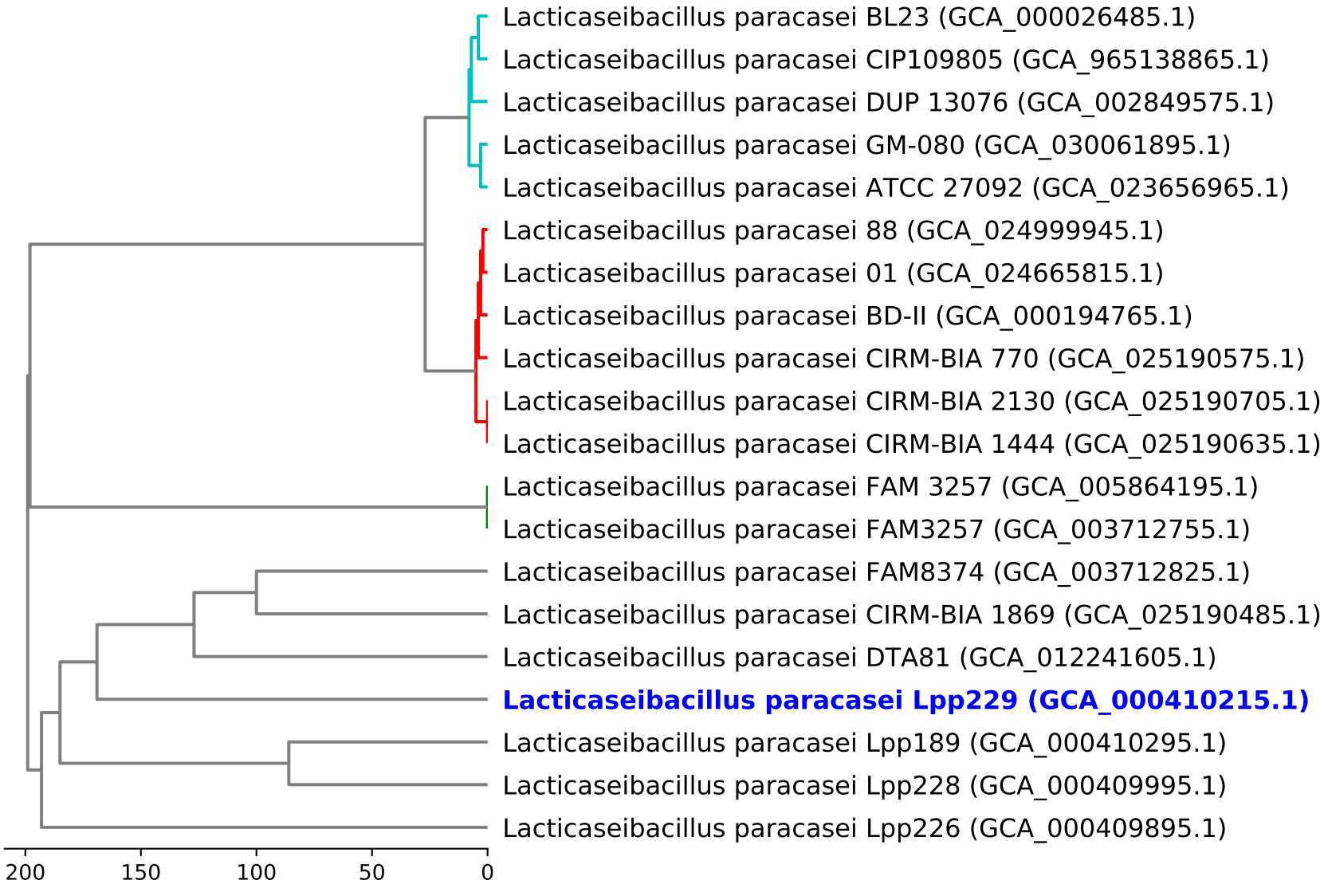Dendrogram of cgMLST analysis (based on 773 loci)