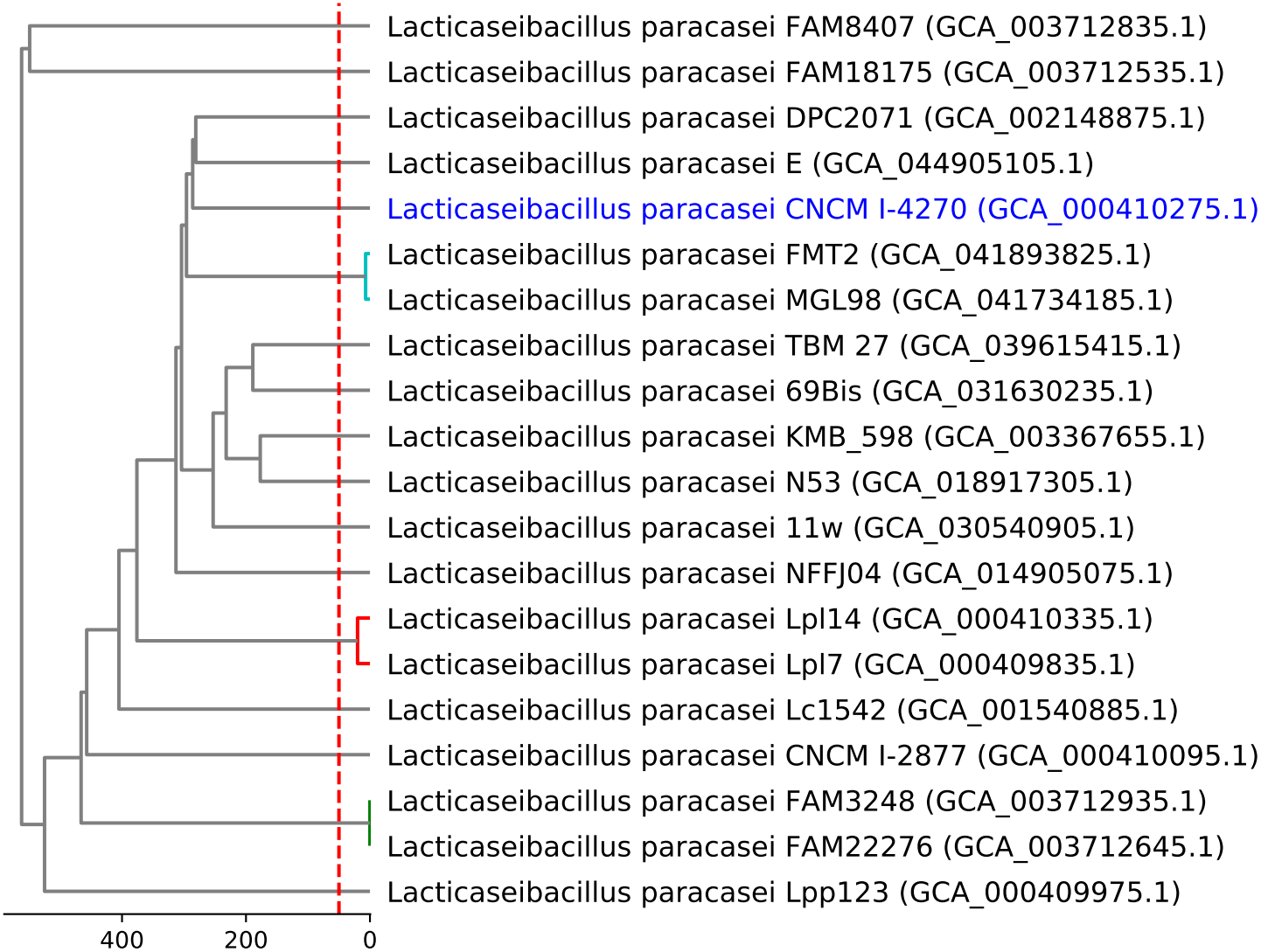
Lacticaseibacillus paracasei FAM8407 (GCA_003712835.1)
Lacticaseibacillus paracasei FAM18175 (GCA_003712535.1)
Lacticaseibacillus paracasei DPC2071 (GCA_002148875.1)
Lacticaseibacillus paracasei E (GCA_044905105.1)
Lacticaseibacillus paracasei CNCM I-4270 (GCA_000410275.1)
Lacticaseibacillus paracasei FMT2 (GCA_041893825.1)
Lacticaseibacillus paracasei MGL98 (GCA_041734185.1)
Lacticaseibacillus paracasei TBM 27 (GCA_039615415.1)
Lacticaseibacillus paracasei 69Bis (GCA_031630235.1)
Lacticaseibacillus paracasei KMB_598 (GCA_003367655.1)
Lacticaseibacillus paracasei N53 (GCA_018917305.1)
Lacticaseibacillus paracasei 11w (GCA_030540905.1)
Lacticaseibacillus paracasei NFFJ04 (GCA_014905075.1)
Lacticaseibacillus paracasei Lpl14 (GCA_000410335.1)
Lacticaseibacillus paracasei Lpl7 (GCA_000409835.1)
Lacticaseibacillus paracasei Lc1542 (GCA_001540885.1)
Lacticaseibacillus paracasei CNCM I-2877 (GCA_000410095.1)
Lacticaseibacillus paracasei FAM3248 (GCA_003712935.1)
Lacticaseibacillus paracasei FAM22276 (GCA_003712645.1)
Lacticaseibacillus paracasei Lpp123 (GCA_000409975.1)
400
200
0