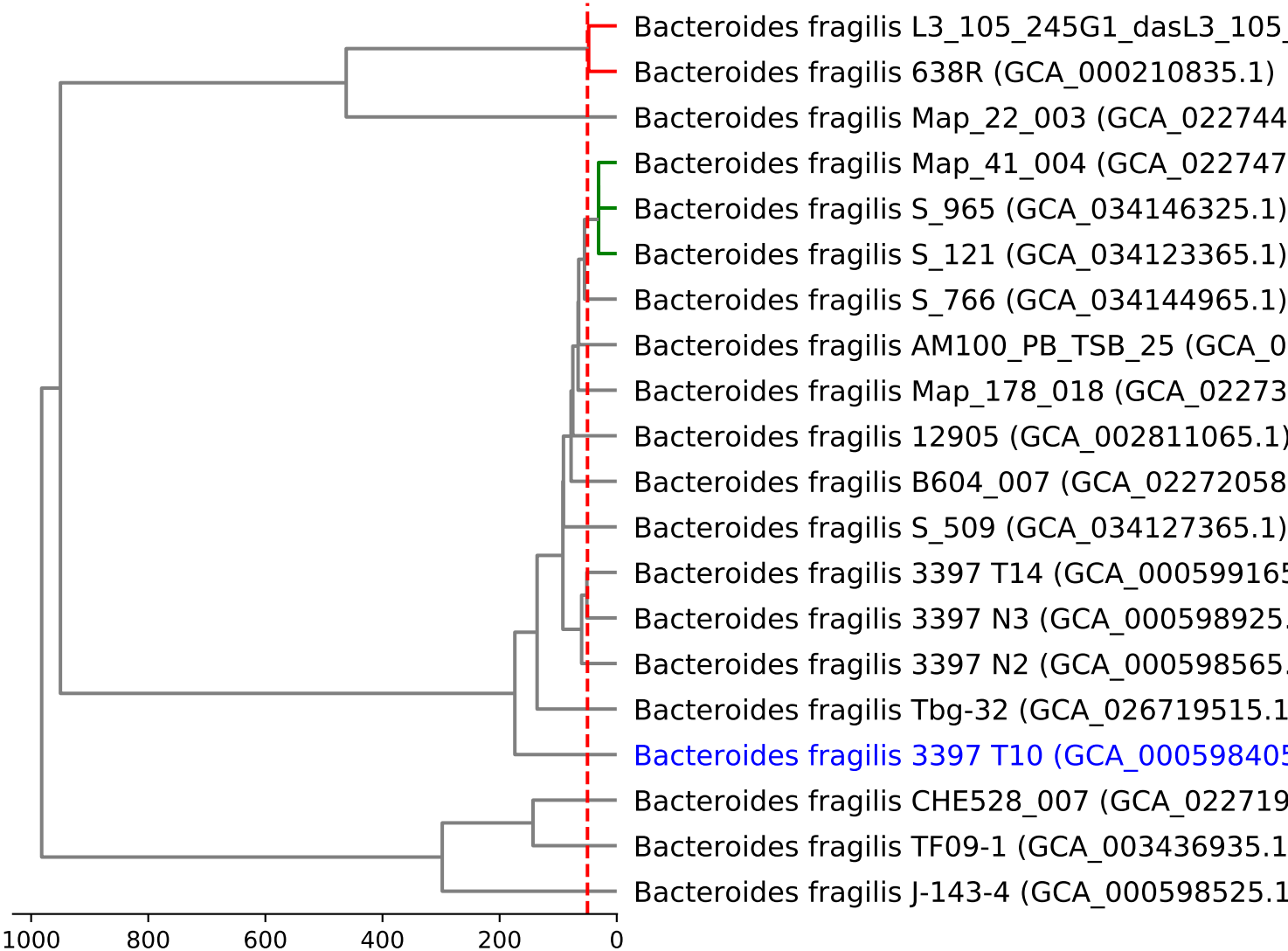
Bacteroides fragilis L3_105_245G1_dasL3_105_
Bacteroides fragilis 638R (GCA_000210835.1)
Bacteroides fragilis Map_22_003 (GCA_022744
Bacteroides fragilis Map_41_004 (GCA_022747
Bacteroides fragilis S_965 (GCA_034146325.1)
Bacteroides fragilis S_121 (GCA_034123365.1)
Bacteroides fragilis S_766 (GCA_034144965.1)
Bacteroides fragilis AM100_PB_TSB_25 (GCA_0
Bacteroides fragilis Map_178_018 (GCA_02273
Bacteroides fragilis 12905 (GCA_002811065.1)
Bacteroides fragilis B604_007 (GCA_02272058
Bacteroides fragilis S_509 (GCA_034127365.1)
Bacteroides fragilis 3397 T14 (GCA_00059916
Bacteroides fragilis 3397 N3 (GCA_000598925.
Bacteroides fragilis 3397 N2 (GCA_000598565.
Bacteroides fragilis Tbg-32 (GCA_026719515.1
Bacteroides fragilis 3397 T10 (GCA_00059840
Bacteroides fragilis CHE528_007 (GCA_022719
Bacteroides fragilis TF09-1 (GCA_003436935.1
Bacteroides fragilis J-143-4 (GCA_000598525.1
1000
800
600
400
200
0