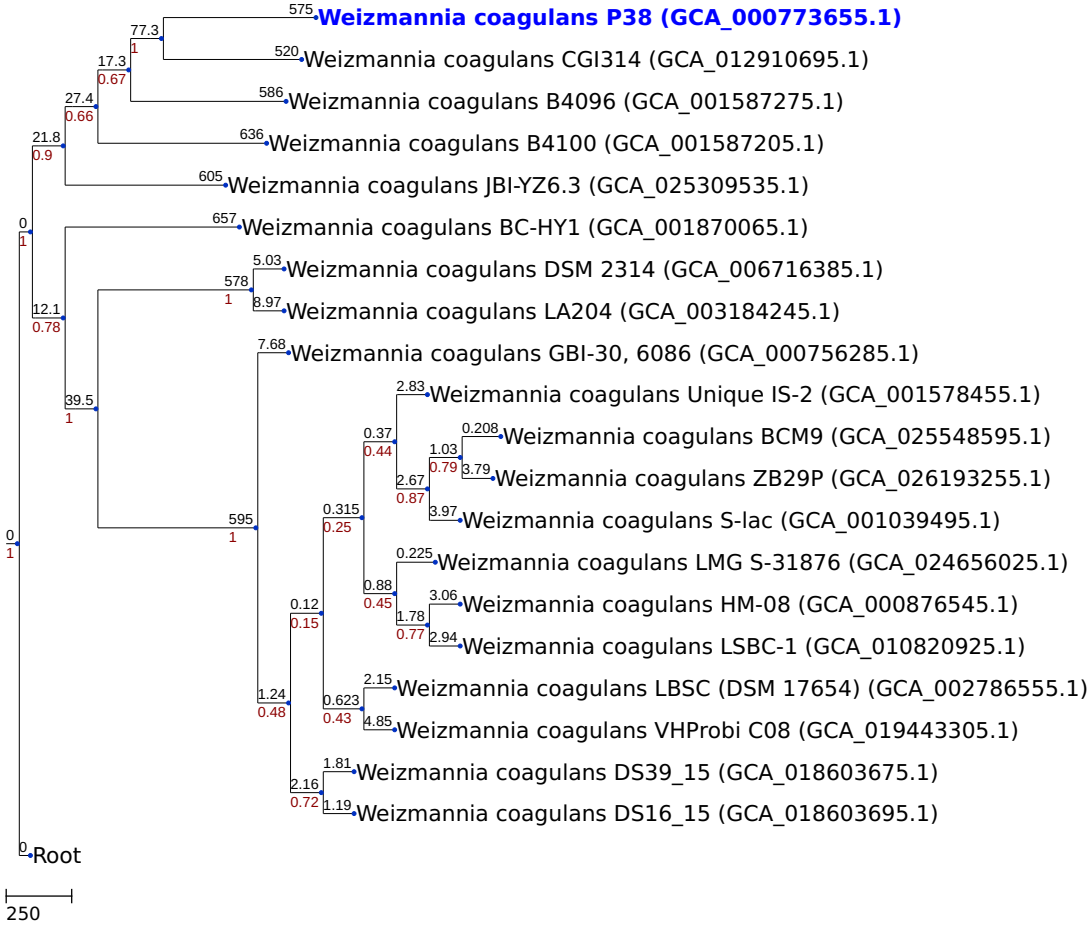NJ tree generated by a cgMLST analysis (based on 1875 loci)