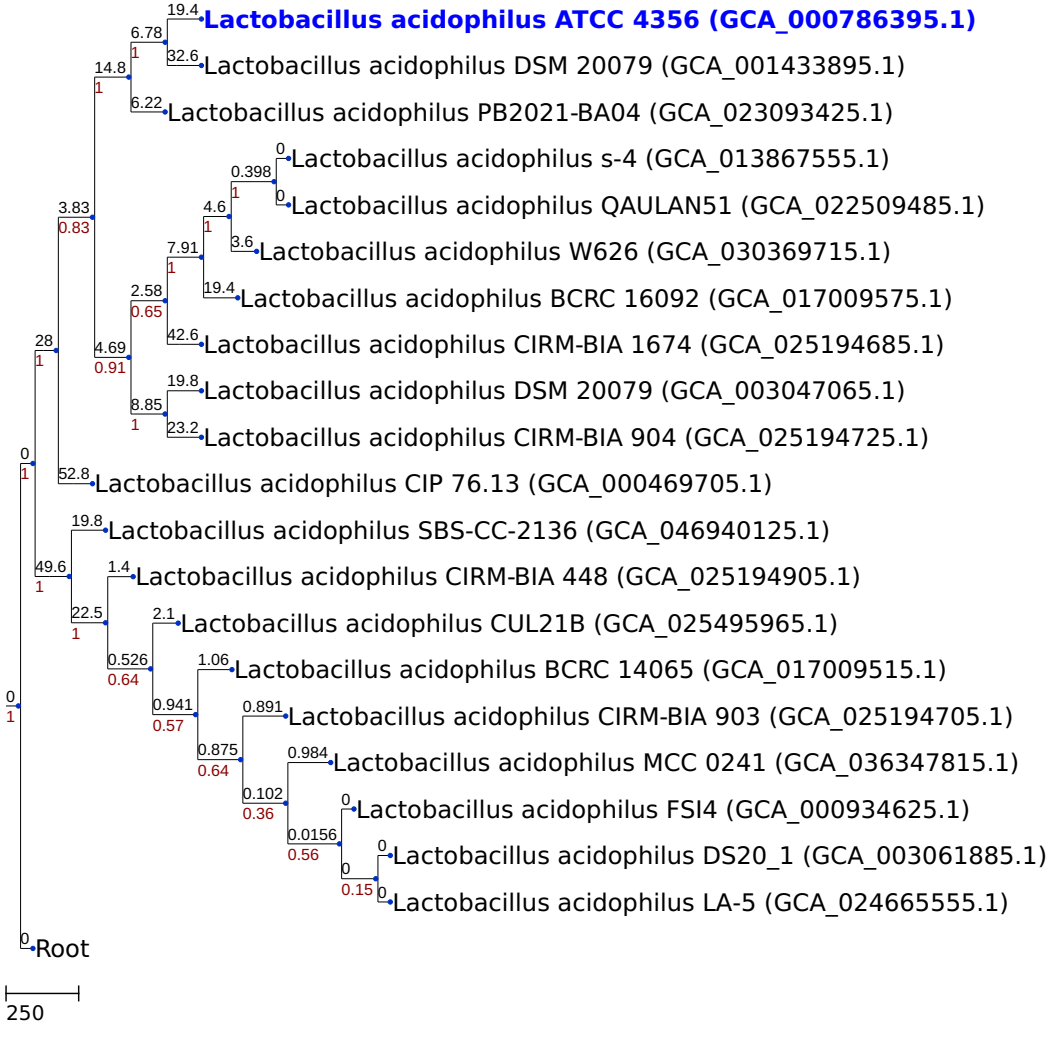NJ tree generated by a cgMLST analysis (based on 1548 loci)