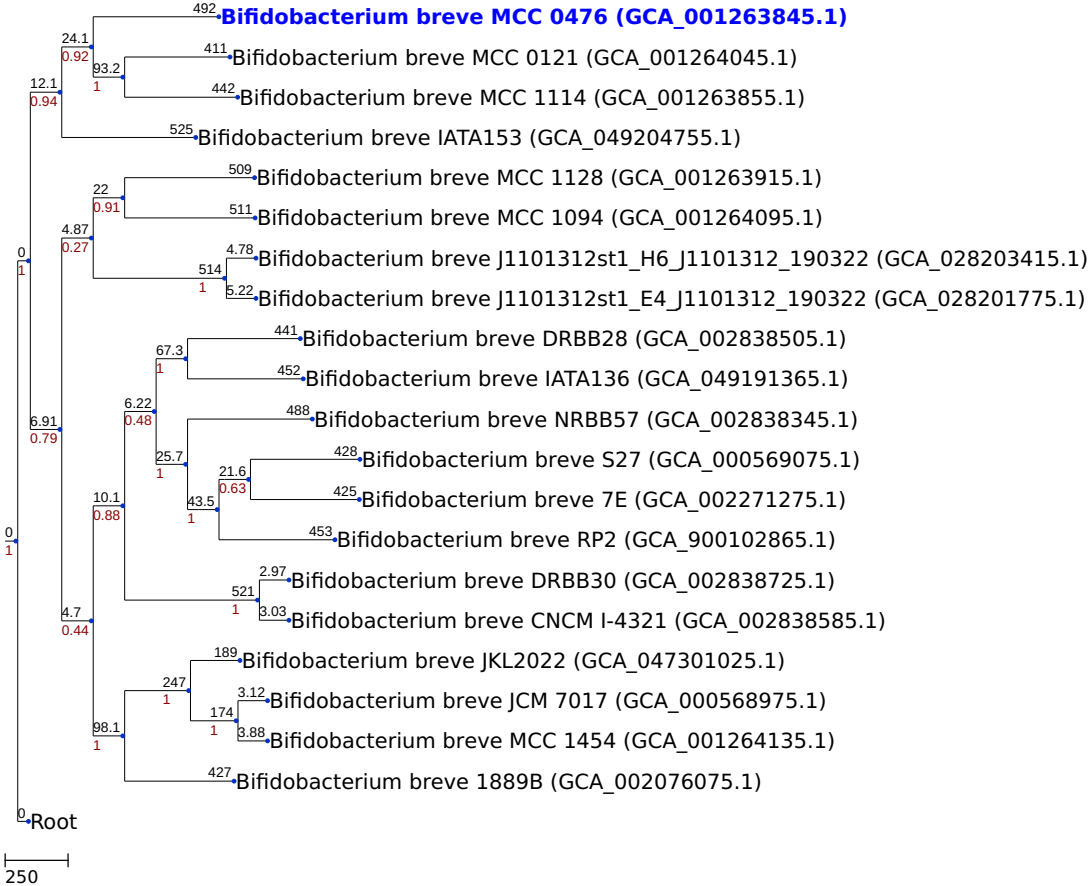NJ tree generated by a cgMLST analysis (based on 1252 loci)