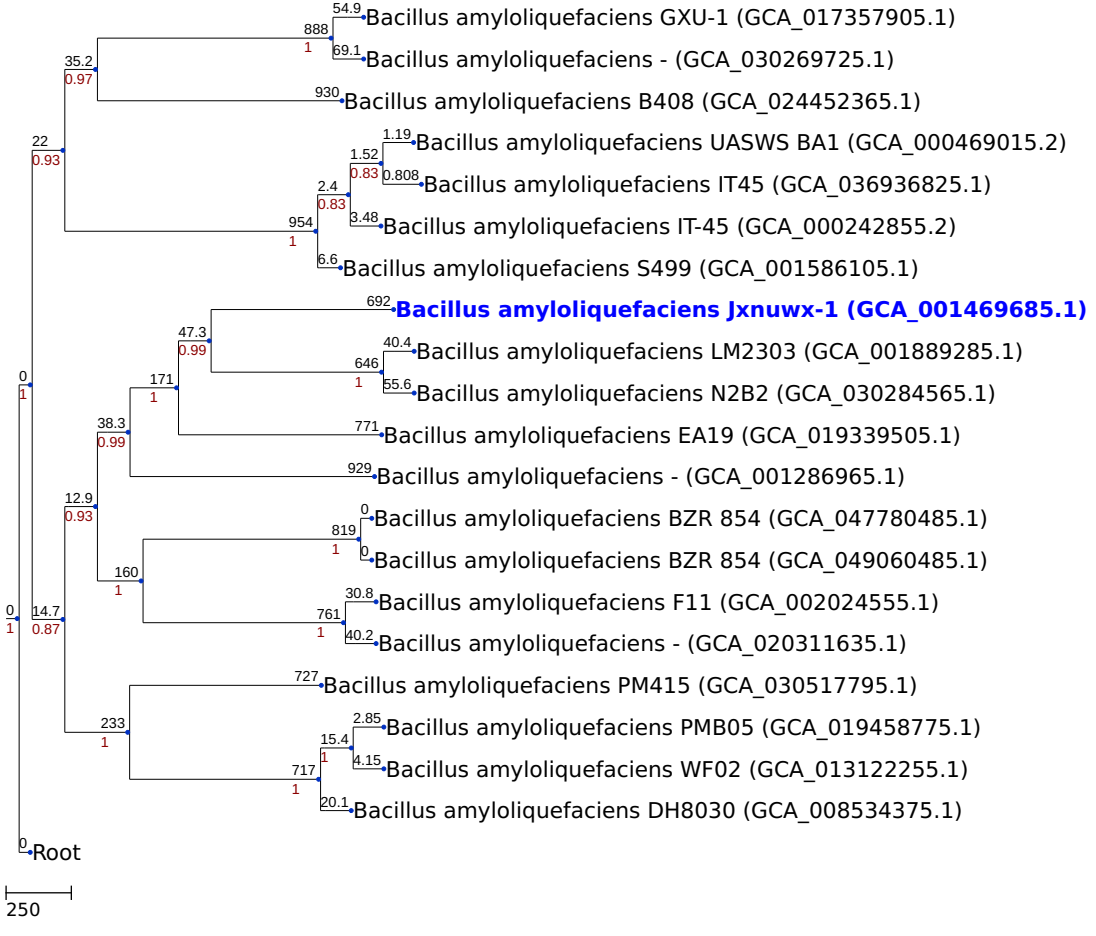NJ tree generated by a cgMLST analysis (based on 2602 loci)