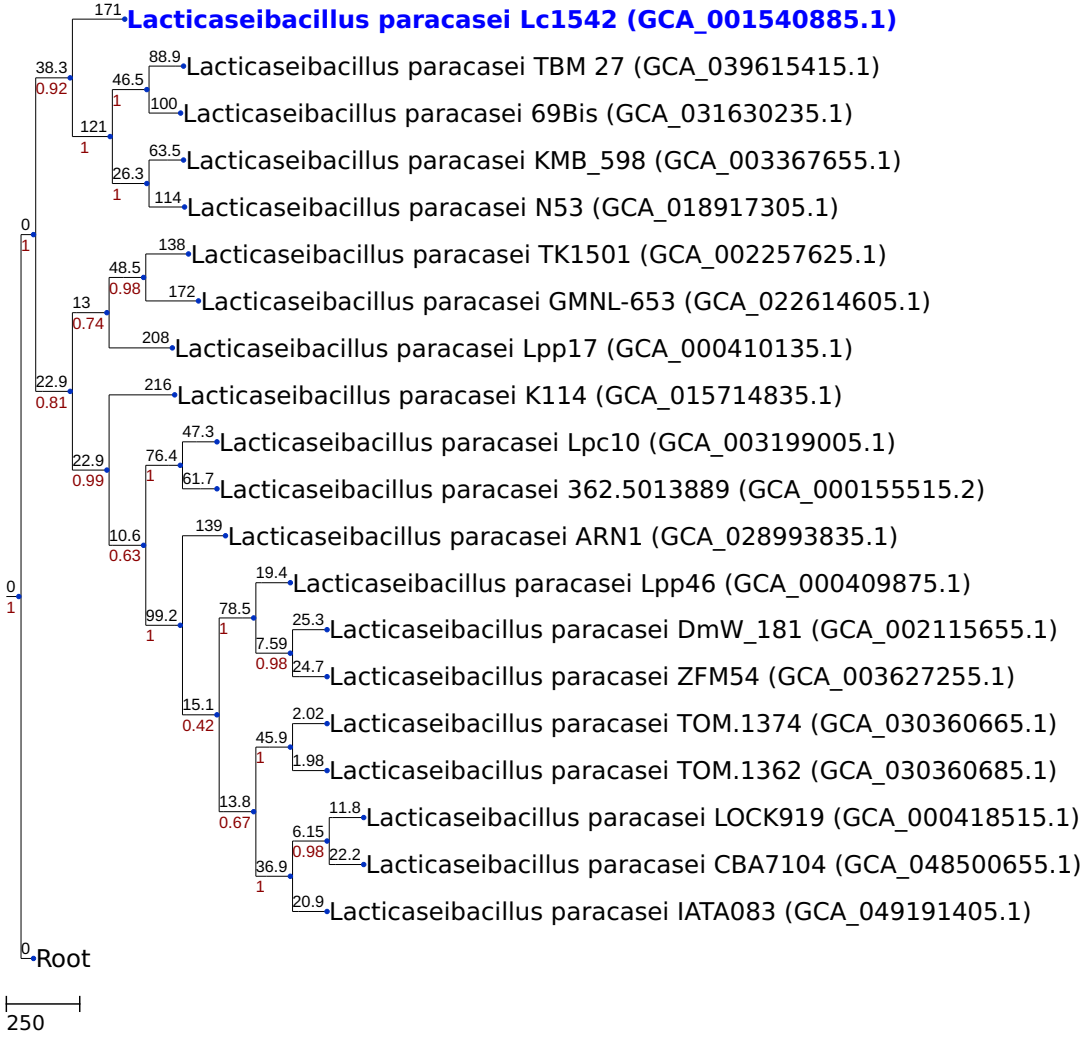NJ tree generated by a cgMLST analysis (based on 773 loci)