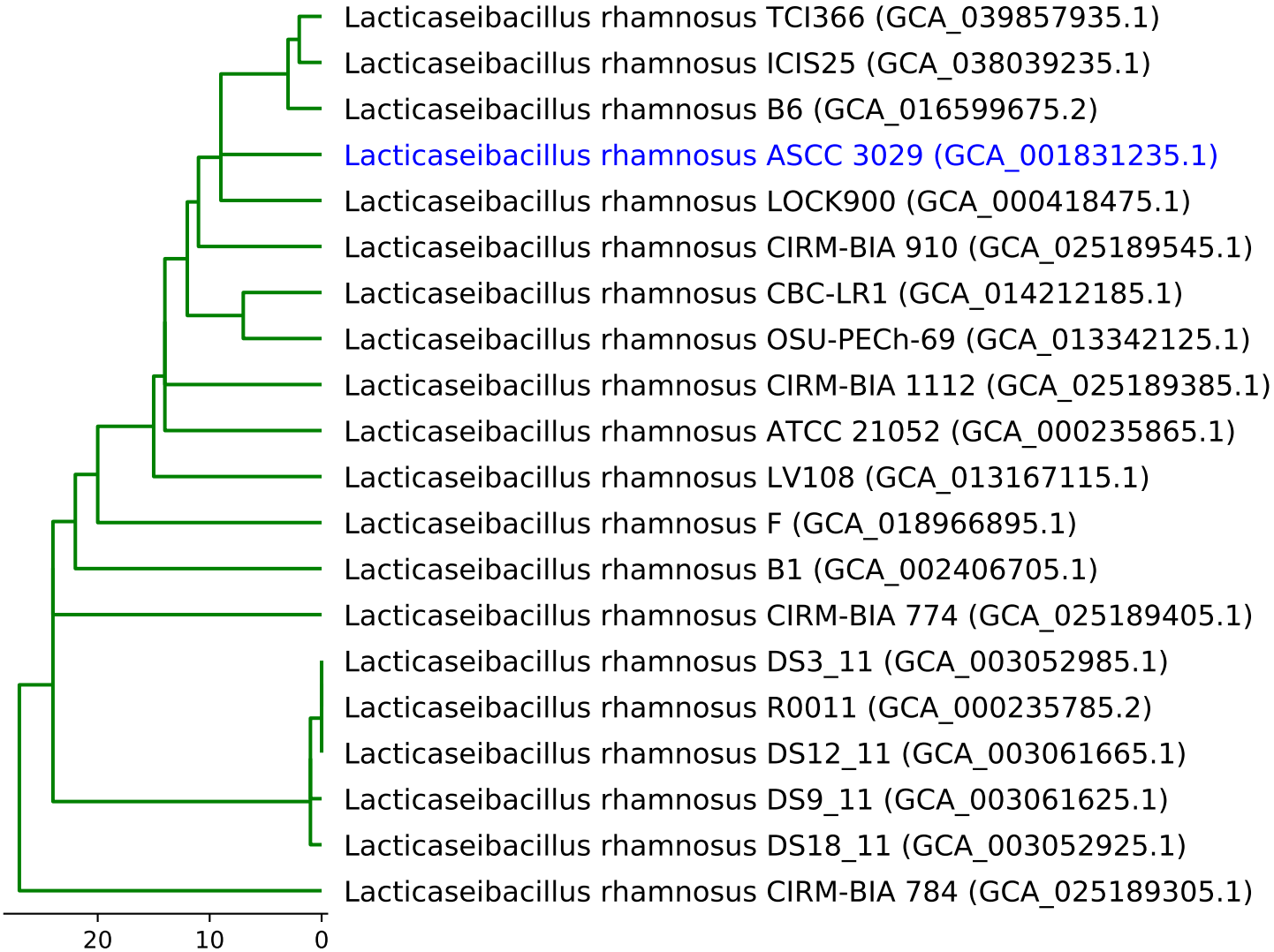
Lacticaseibacillus rhamnosus TCI366 (GCA_039857935.1)
Lacticaseibacillus rhamnosus ICIS25 (GCA_038039235.1)
Lacticaseibacillus rhamnosus B6 (GCA_016599675.2)
Lacticaseibacillus rhamnosus ASCC 3029 (GCA_001831235.1)
Lacticaseibacillus rhamnosus LOCK900 (GCA_000418475.1)
Lacticaseibacillus rhamnosus CIRM-BIA 910 (GCA_025189545.1)
Lacticaseibacillus rhamnosus CBC-LR1 (GCA_014212185.1)
Lacticaseibacillus rhamnosus OSU-PECh-69 (GCA_013342125.1)
Lacticaseibacillus rhamnosus CIRM-BIA 1112 (GCA_025189385.1)
Lacticaseibacillus rhamnosus ATCC 21052 (GCA_000235865.1)
Lacticaseibacillus rhamnosus LV108 (GCA_013167115.1)
Lacticaseibacillus rhamnosus F (GCA_018966895.1)
Lacticaseibacillus rhamnosus B1 (GCA_002406705.1)
Lacticaseibacillus rhamnosus CIRM-BIA 774 (GCA_025189405.1)
Lacticaseibacillus rhamnosus DS3_11 (GCA_003052985.1)
Lacticaseibacillus rhamnosus R0011 (GCA_000235785.2)
Lacticaseibacillus rhamnosus DS12_11 (GCA_003061665.1)
Lacticaseibacillus rhamnosus DS9_11 (GCA_003061625.1)
Lacticaseibacillus rhamnosus DS18_11 (GCA_003052925.1)
Lacticaseibacillus rhamnosus CIRM-BIA 784 (GCA_025189305.1)
20
10
0