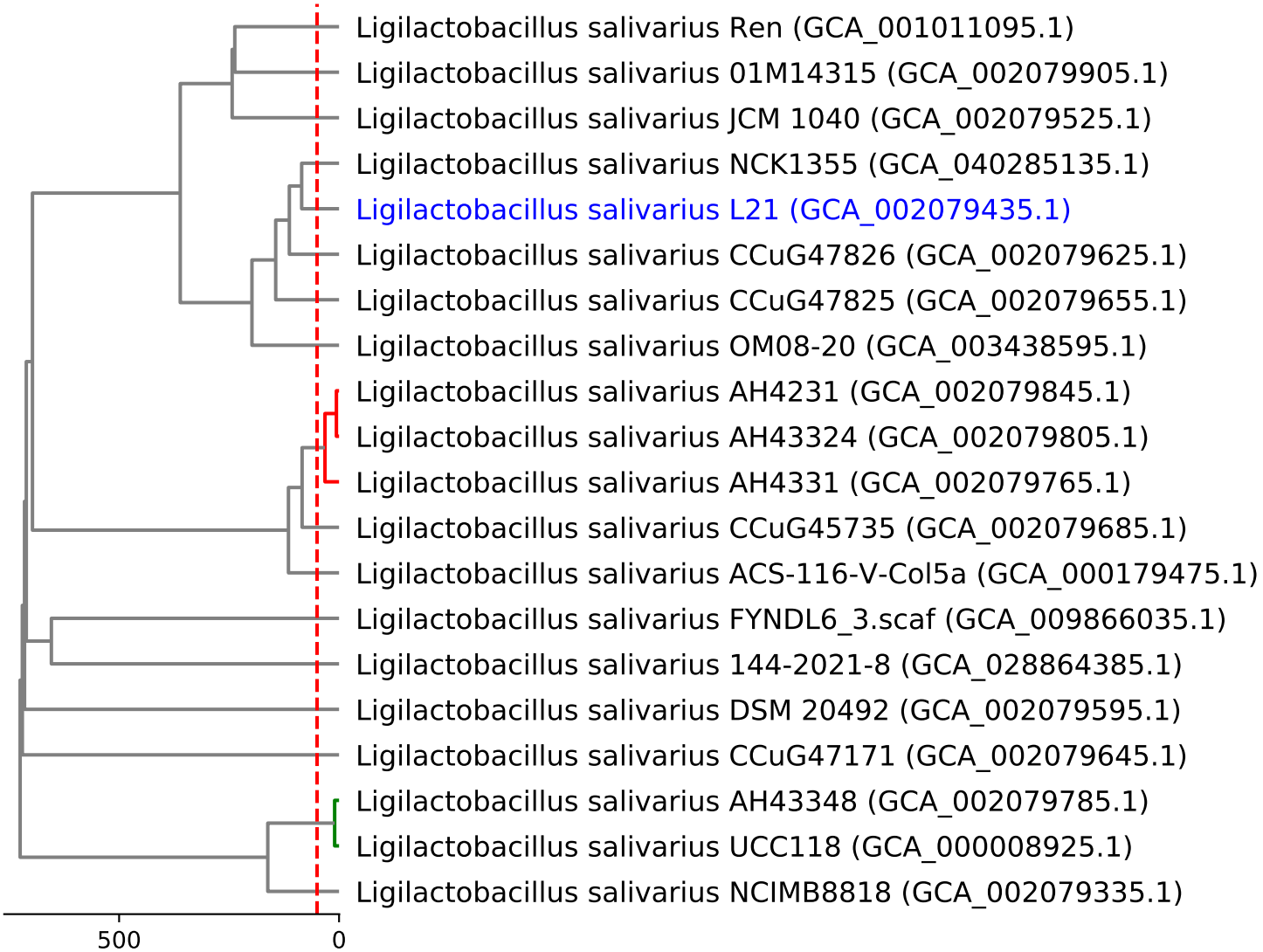
Ligilactobacillus salivarius Ren (GCA_001011095.1)
Ligilactobacillus salivarius 01M14315 (GCA_002079905.1)
Ligilactobacillus salivarius JCM 1040 (GCA_002079525.1)
Ligilactobacillus salivarius NCK1355 (GCA_040285135.1)
Ligilactobacillus salivarius L21 (GCA_002079435.1)
Ligilactobacillus salivarius CCuG47826 (GCA_002079625.1)
Ligilactobacillus salivarius CCuG47825 (GCA_002079655.1)
Ligilactobacillus salivarius OM08-20 (GCA_003438595.1)
Ligilactobacillus salivarius AH4231 (GCA_002079845.1)
Ligilactobacillus salivarius AH43324 (GCA_002079805.1)
Ligilactobacillus salivarius AH4331 (GCA_002079765.1)
Ligilactobacillus salivarius CCuG45735 (GCA_002079685.1)
Ligilactobacillus salivarius ACS-116-V-Col5a (GCA_000179475.1)
Ligilactobacillus salivarius FYNDL6_3.scaf (GCA_009866035.1)
Ligilactobacillus salivarius 144-2021-8 (GCA_028864385.1)
Ligilactobacillus salivarius DSM 20492 (GCA_002079595.1)
Ligilactobacillus salivarius CCuG47171 (GCA_002079645.1)
Ligilactobacillus salivarius AH43348 (GCA_002079785.1)
Ligilactobacillus salivarius UCC118 (GCA_000008925.1)
Ligilactobacillus salivarius NCIMB8818 (GCA_002079335.1)
500
0