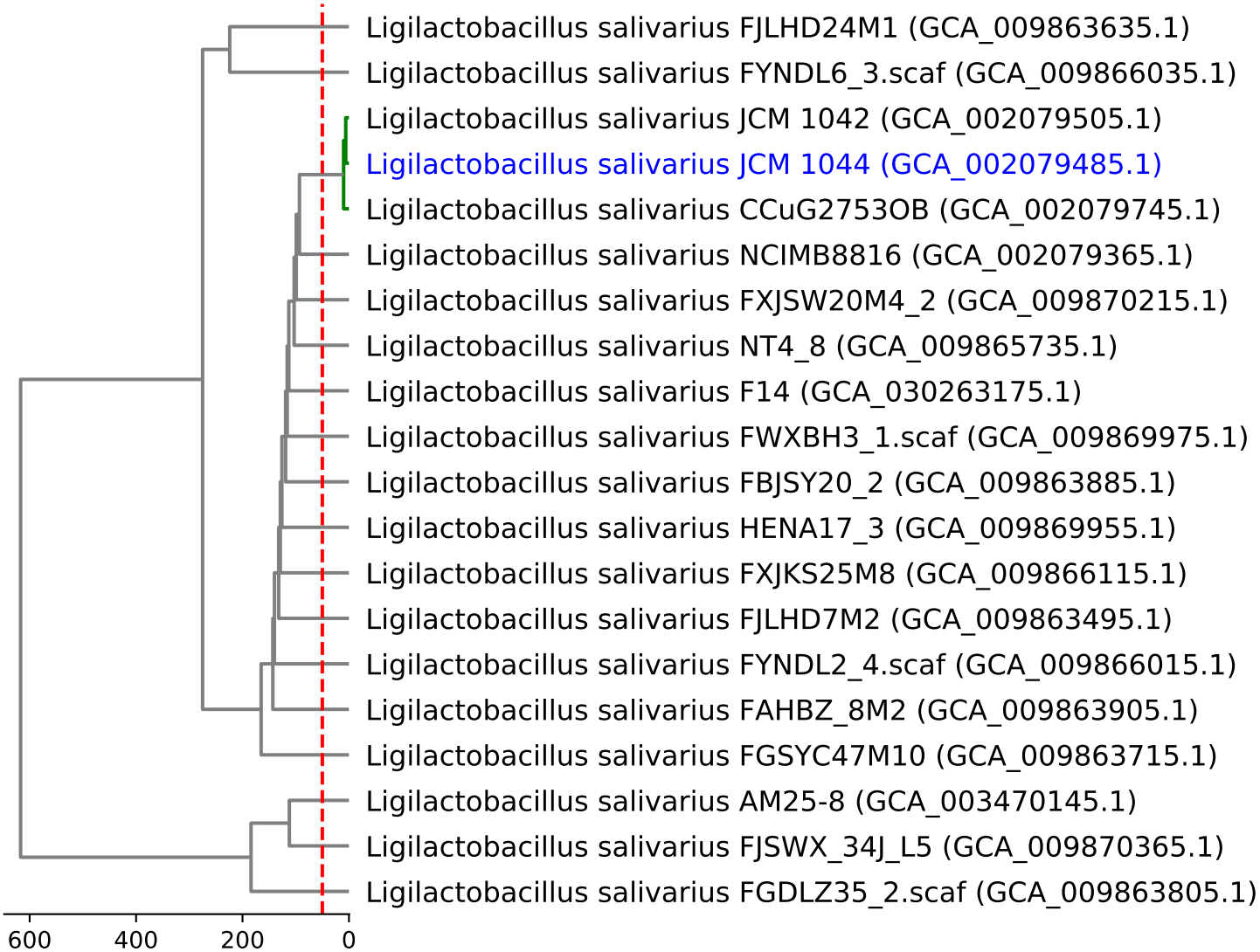
Ligilactobacillus salivarius FJLHD24M1 (GCA_009863635.1)
Ligilactobacillus salivarius FYNDL6_3.scaf (GCA_009866035.1)
Ligilactobacillus salivarius JCM 1042 (GCA_002079505.1)
Ligilactobacillus salivarius JCM 1044 (GCA_002079485.1)
Ligilactobacillus salivarius CCuG2753OB (GCA_002079745.1)
Ligilactobacillus salivarius NCIMB8816 (GCA_002079365.1)
Ligilactobacillus salivarius FXJSW20M4_2 (GCA_009870215.1)
Ligilactobacillus salivarius NT4_8 (GCA_009865735.1)
Ligilactobacillus salivarius F14 (GCA_030263175.1)
Ligilactobacillus salivarius FWXBH3_1.scaf (GCA_009869975.1)
Ligilactobacillus salivarius FBJSY20_2 (GCA_009863885.1)
Ligilactobacillus salivarius HENA17_3 (GCA_009869955.1)
Ligilactobacillus salivarius FXJKS25M8 (GCA_009866115.1)
Ligilactobacillus salivarius FJLHD7M2 (GCA_009863495.1)
Ligilactobacillus salivarius FYNDL2_4.scaf (GCA_009866015.1)
Ligilactobacillus salivarius FAHBZ_8M2 (GCA_009863905.1)
Ligilactobacillus salivarius FGSYC47M10 (GCA_009863715.1)
Ligilactobacillus salivarius AM25-8 (GCA_003470145.1)
Ligilactobacillus salivarius FJSWX_34J_L5 (GCA_009870365.1)
Ligilactobacillus salivarius FGDLZ35_2.scaf (GCA_009863805.1)
600
400
200
0