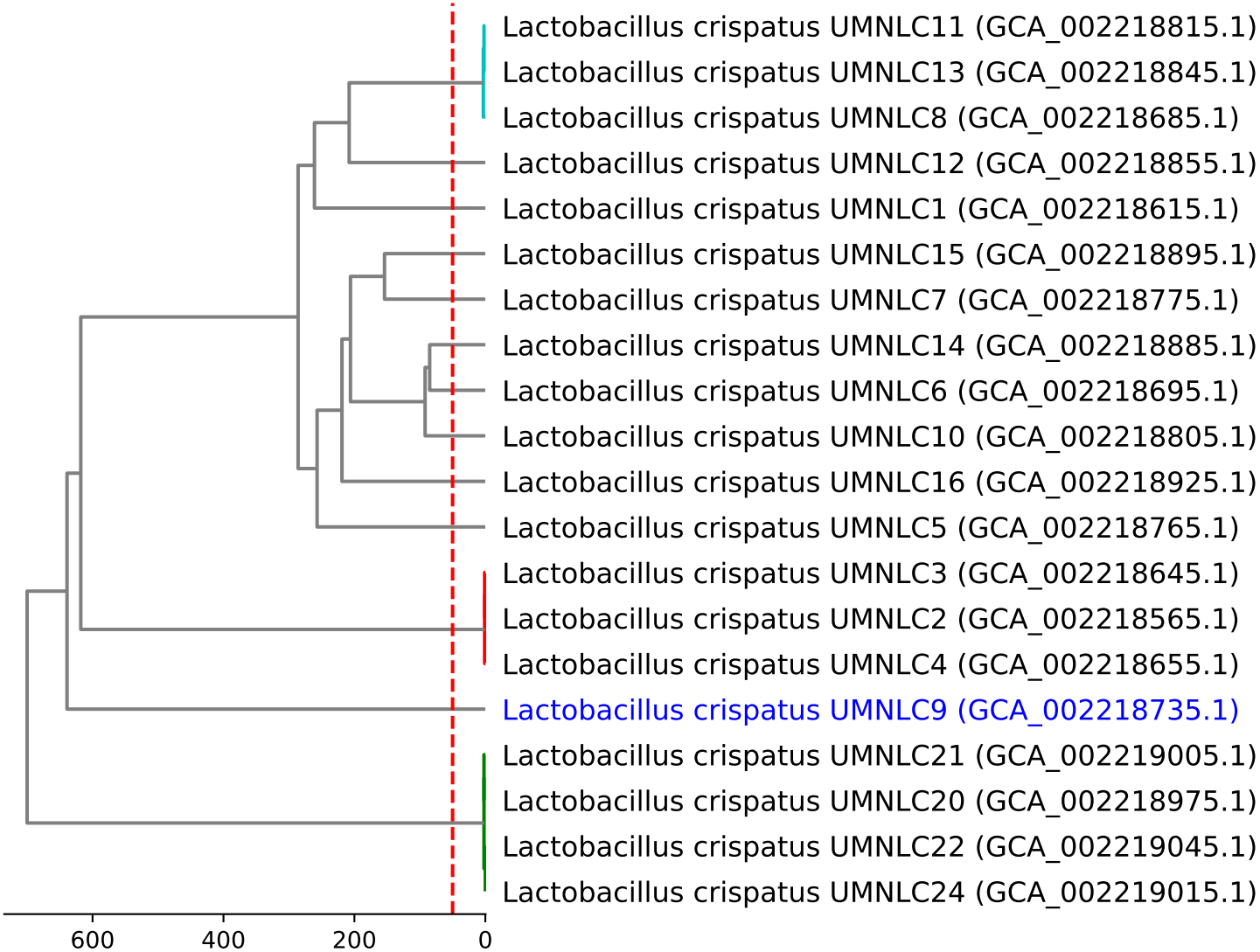
Lactobacillus crispatus UMNLC11 (GCA_002218815.1)
Lactobacillus crispatus UMNLC13 (GCA_002218845.1)
Lactobacillus crispatus UMNLC8 (GCA_002218685.1)
Lactobacillus crispatus UMNLC12 (GCA_002218855.1)
Lactobacillus crispatus UMNLC1 (GCA_002218615.1)
Lactobacillus crispatus UMNLC15 (GCA_002218895.1)
Lactobacillus crispatus UMNLC7 (GCA_002218775.1)
Lactobacillus crispatus UMNLC14 (GCA_002218885.1)
Lactobacillus crispatus UMNLC6 (GCA_002218695.1)
Lactobacillus crispatus UMNLC10 (GCA_002218805.1)
Lactobacillus crispatus UMNLC16 (GCA_002218925.1)
Lactobacillus crispatus UMNLC5 (GCA_002218765.1)
Lactobacillus crispatus UMNLC3 (GCA_002218645.1)
Lactobacillus crispatus UMNLC2 (GCA_002218565.1)
Lactobacillus crispatus UMNLC4 (GCA_002218655.1)
Lactobacillus crispatus UMNLC9 (GCA_002218735.1)
Lactobacillus crispatus UMNLC21 (GCA_002219005.1)
Lactobacillus crispatus UMNLC20 (GCA_002218975.1)
Lactobacillus crispatus UMNLC22 (GCA_002219045.1)
Lactobacillus crispatus UMNLC24 (GCA_002219015.1)
600
400
200
0