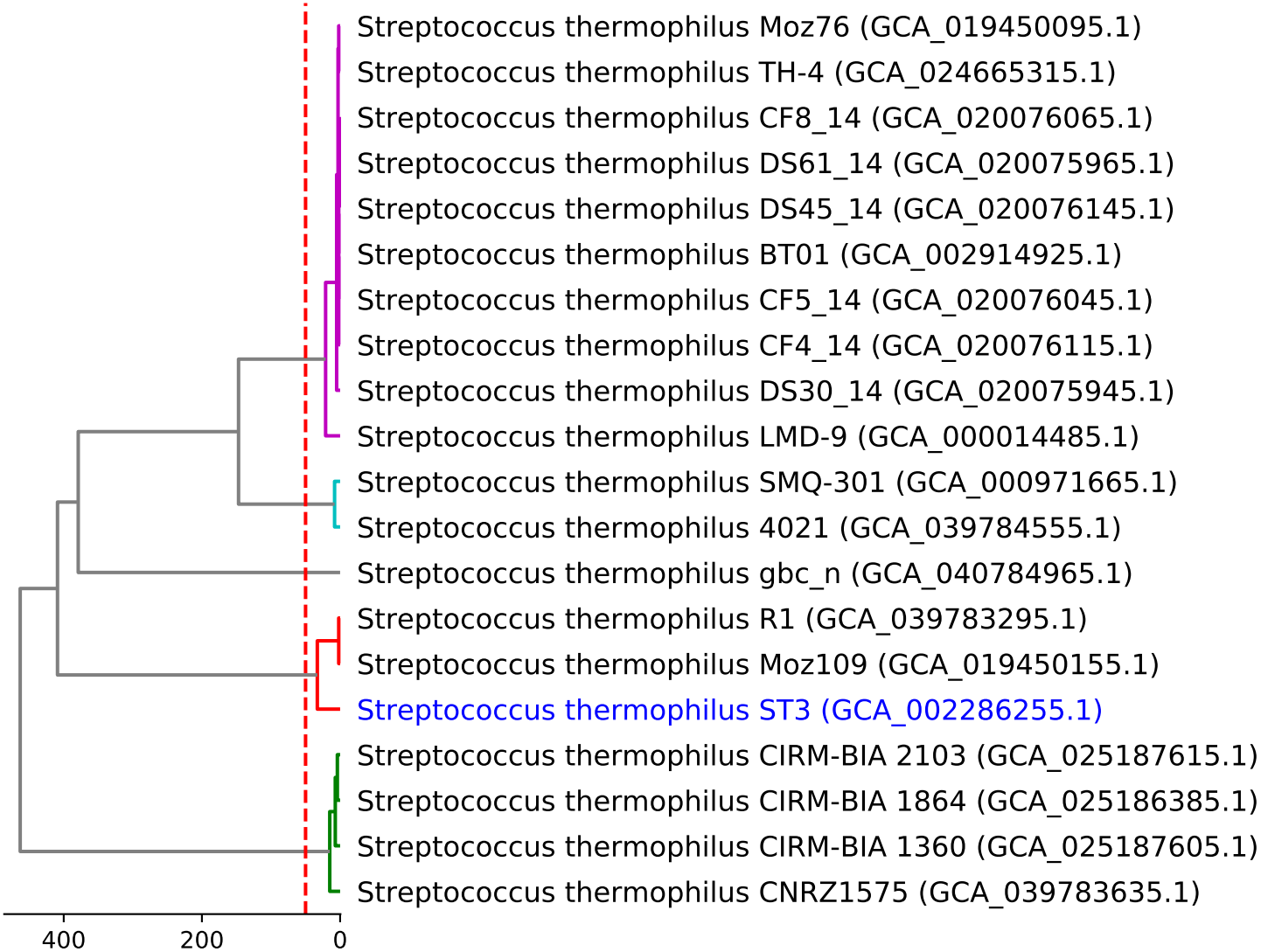
Streptococcus thermophilus Moz76 (GCA_019450095.1)
Streptococcus thermophilus TH-4 (GCA_024665315.1)
Streptococcus thermophilus CF8_14 (GCA_020076065.1)
Streptococcus thermophilus DS61_14 (GCA_020075965.1)
Streptococcus thermophilus DS45_14 (GCA_020076145.1)
Streptococcus thermophilus BT01 (GCA_002914925.1)
Streptococcus thermophilus CF5_14 (GCA_020076045.1)
Streptococcus thermophilus CF4_14 (GCA_020076115.1)
Streptococcus thermophilus DS30_14 (GCA_020075945.1)
Streptococcus thermophilus LMD-9 (GCA_000014485.1)
Streptococcus thermophilus SMQ-301 (GCA_000971665.1)
Streptococcus thermophilus 4021 (GCA_039784555.1)
Streptococcus thermophilus gbc_n (GCA_040784965.1)
Streptococcus thermophilus R1 (GCA_039783295.1)
Streptococcus thermophilus Moz109 (GCA_019450155.1)
Streptococcus thermophilus ST3 (GCA_002286255.1)
Streptococcus thermophilus CIRM-BIA 2103 (GCA_025187615.1)
Streptococcus thermophilus CIRM-BIA 1864 (GCA_025186385.1)
Streptococcus thermophilus CIRM-BIA 1360 (GCA_025187605.1)
Streptococcus thermophilus CNRZ1575 (GCA_039783635.1)
400
200
0