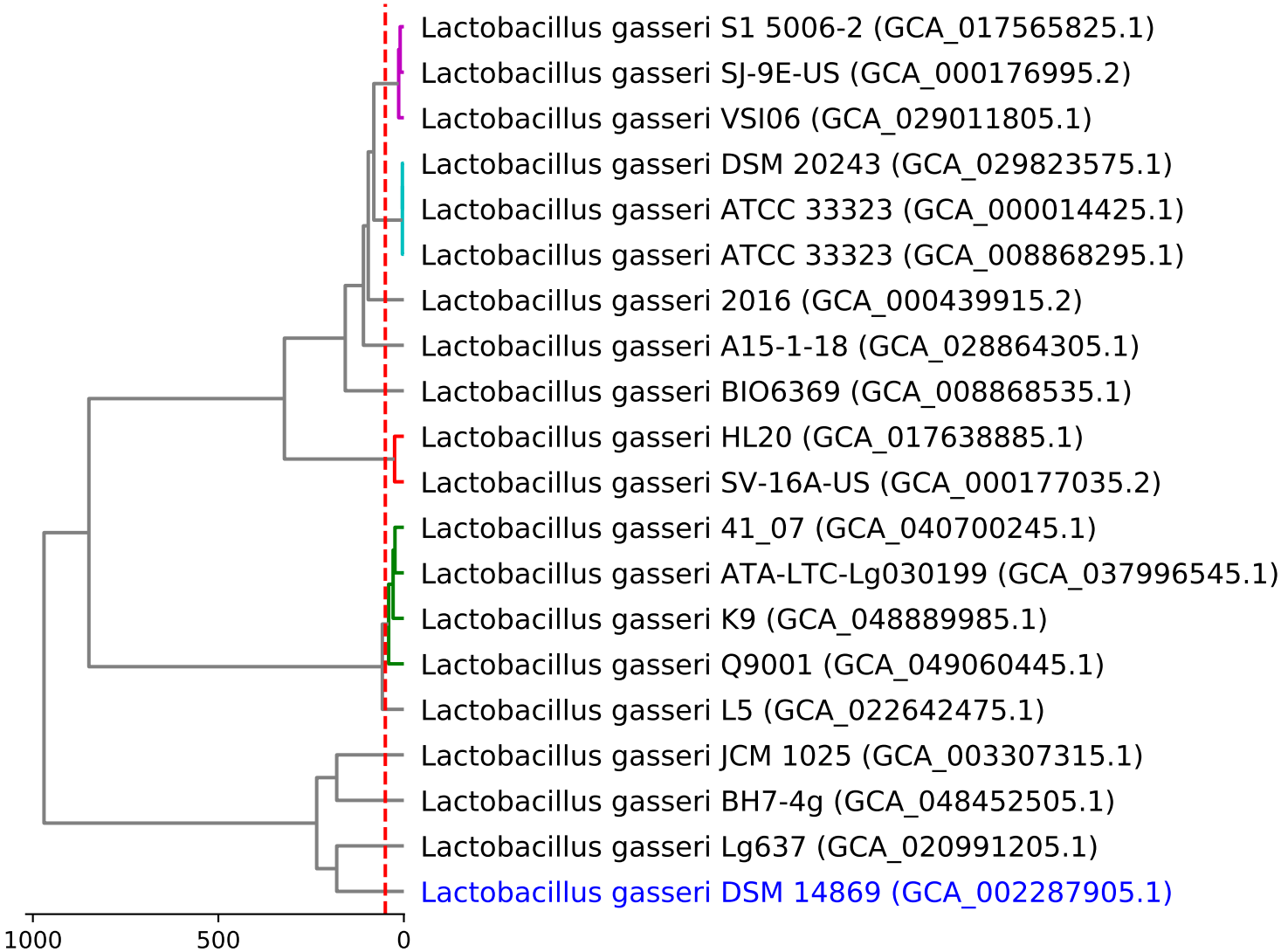
Lactobacillus gasseri S1 5006-2 (GCA_017565825.1)
Lactobacillus gasseri SJ-9E-US (GCA_000176995.2)
Lactobacillus gasseri VSI06 (GCA_029011805.1)
Lactobacillus gasseri DSM 20243 (GCA_029823575.1)
Lactobacillus gasseri ATCC 33323 (GCA_000014425.1)
Lactobacillus gasseri ATCC 33323 (GCA_008868295.1)
Lactobacillus gasseri 2016 (GCA_000439915.2)
Lactobacillus gasseri A15-1-18 (GCA_028864305.1)
Lactobacillus gasseri BIO6369 (GCA_008868535.1)
Lactobacillus gasseri HL20 (GCA_017638885.1)
Lactobacillus gasseri SV-16A-US (GCA_000177035.2)
Lactobacillus gasseri 41_07 (GCA_040700245.1)
Lactobacillus gasseri ATA-LTC-Lg030199 (GCA_037996545.1)
Lactobacillus gasseri K9 (GCA_048889985.1)
Lactobacillus gasseri Q9001 (GCA_049060445.1)
Lactobacillus gasseri L5 (GCA_022642475.1)
Lactobacillus gasseri JCM 1025 (GCA_003307315.1)
Lactobacillus gasseri BH7-4g (GCA_048452505.1)
Lactobacillus gasseri Lg637 (GCA_020991205.1)
Lactobacillus gasseri DSM 14869 (GCA_002287905.1)
1000
500
0