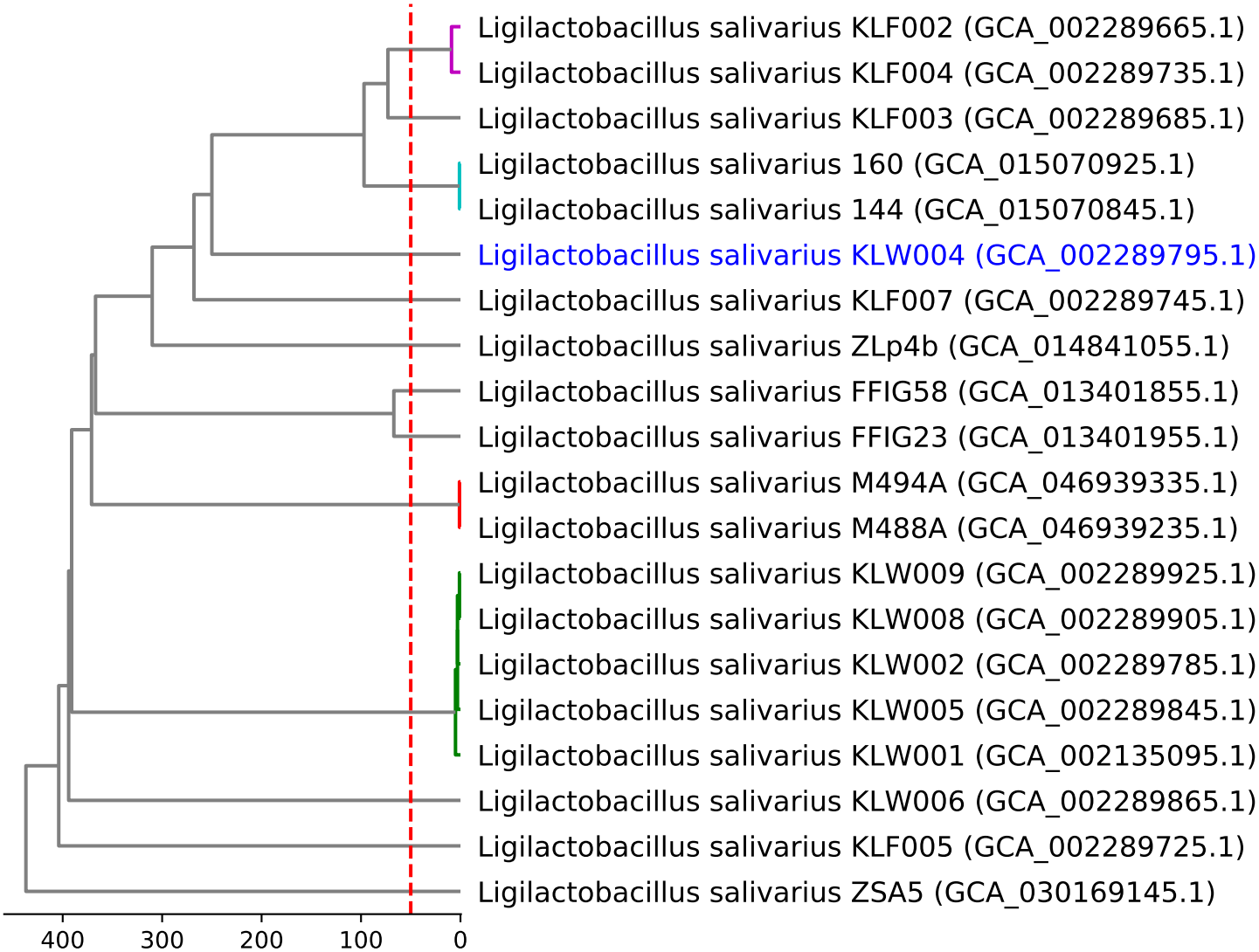
Ligilactobacillus salivarius KLF002 (GCA_002289665.1)
Ligilactobacillus salivarius KLF004 (GCA_002289735.1)
Ligilactobacillus salivarius KLF003 (GCA_002289685.1)
Ligilactobacillus salivarius 160 (GCA_015070925.1)
Ligilactobacillus salivarius 144 (GCA_015070845.1)
Ligilactobacillus salivarius KLW004 (GCA_002289795.1)
Ligilactobacillus salivarius KLF007 (GCA_002289745.1)
Ligilactobacillus salivarius ZLp4b (GCA_014841055.1)
Ligilactobacillus salivarius FFIG58 (GCA_013401855.1)
Ligilactobacillus salivarius FFIG23 (GCA_013401955.1)
Ligilactobacillus salivarius M494A (GCA_046939335.1)
Ligilactobacillus salivarius M488A (GCA_046939235.1)
Ligilactobacillus salivarius KLW009 (GCA_002289925.1)
Ligilactobacillus salivarius KLW008 (GCA_002289905.1)
Ligilactobacillus salivarius KLW002 (GCA_002289785.1)
Ligilactobacillus salivarius KLW005 (GCA_002289845.1)
Ligilactobacillus salivarius KLW001 (GCA_002135095.1)
Ligilactobacillus salivarius KLW006 (GCA_002289865.1)
Ligilactobacillus salivarius KLF005 (GCA_002289725.1)
Ligilactobacillus salivarius ZSA5 (GCA_030169145.1)
400
300
200
100
0