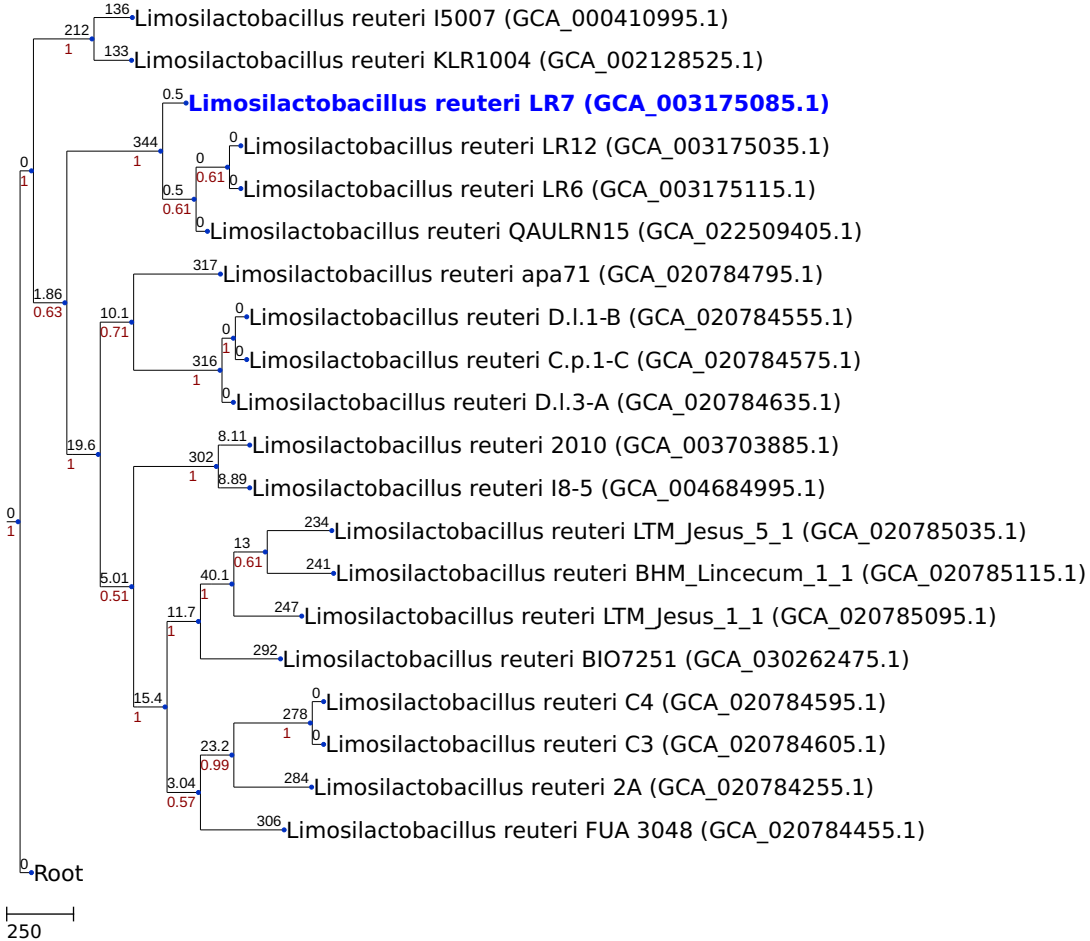NJ tree generated by a cgMLST analysis (based on 729 loci)