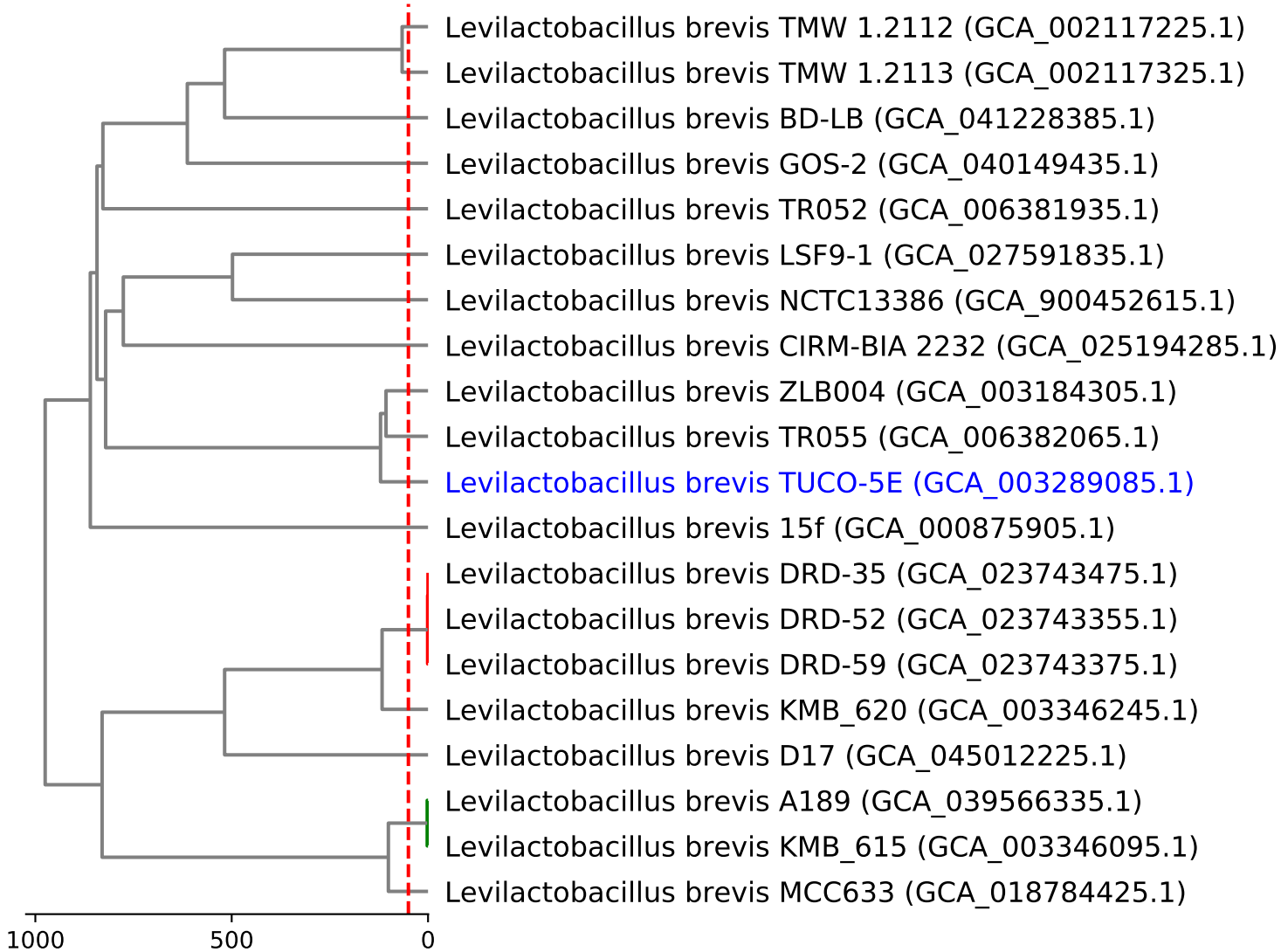
Levilactobacillus brevis TMW 1.2112 (GCA_002117225.1)
Levilactobacillus brevis TMW 1.2113 (GCA_002117325.1)
Levilactobacillus brevis BD-LB (GCA_041228385.1)
Levilactobacillus brevis GOS-2 (GCA_040149435.1)
Levilactobacillus brevis TR052 (GCA_006381935.1)
Levilactobacillus brevis LSF9-1 (GCA_027591835.1)
Levilactobacillus brevis NCTC13386 (GCA_900452615.1)
Levilactobacillus brevis CIRM-BIA 2232 (GCA_025194285.1)
Levilactobacillus brevis ZLB004 (GCA_003184305.1)
Levilactobacillus brevis TR055 (GCA_006382065.1)
Levilactobacillus brevis TUCO-5E (GCA_003289085.1)
Levilactobacillus brevis 15f (GCA_000875905.1)
Levilactobacillus brevis DRD-35 (GCA_023743475.1)
Levilactobacillus brevis DRD-52 (GCA_023743355.1)
Levilactobacillus brevis DRD-59 (GCA_023743375.1)
Levilactobacillus brevis KMB_620 (GCA_003346245.1)
Levilactobacillus brevis D17 (GCA_045012225.1)
Levilactobacillus brevis A189 (GCA_039566335.1)
Levilactobacillus brevis KMB_615 (GCA_003346095.1)
Levilactobacillus brevis MCC633 (GCA_018784425.1)
1000
500
0