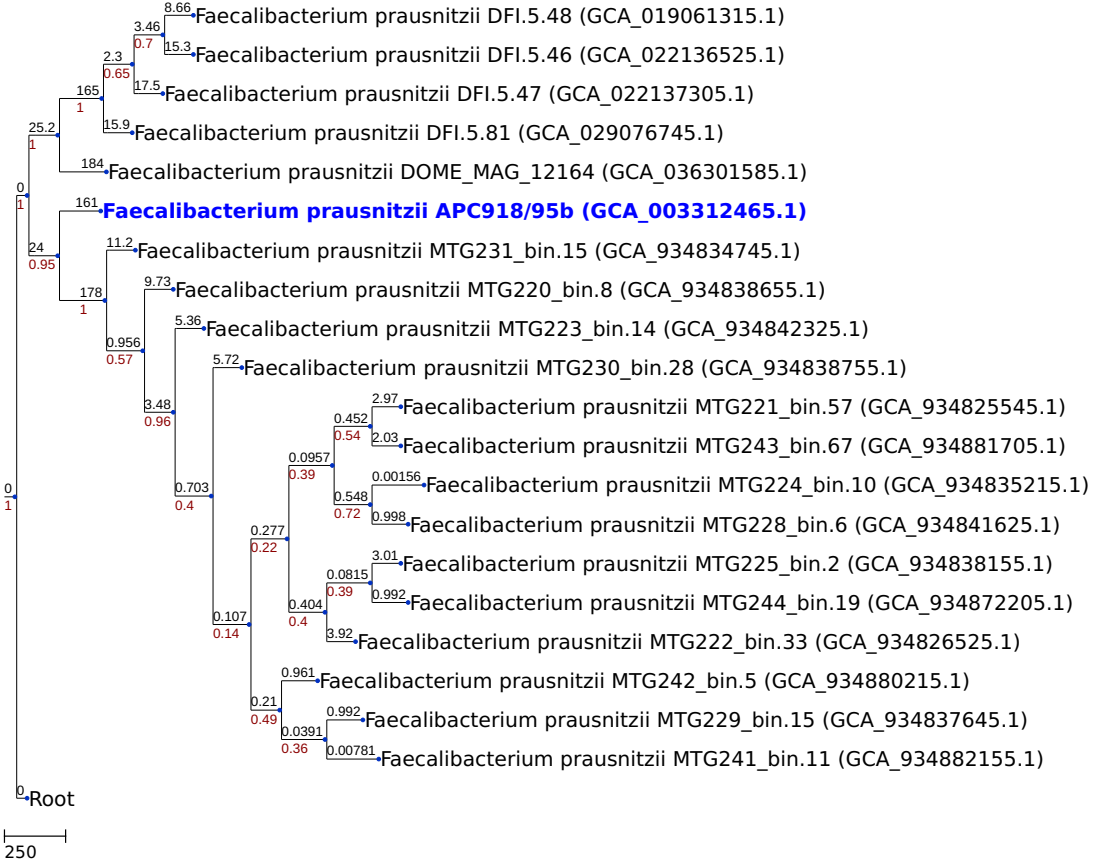NJ tree generated by a cgMLST analysis (based on 681 loci)