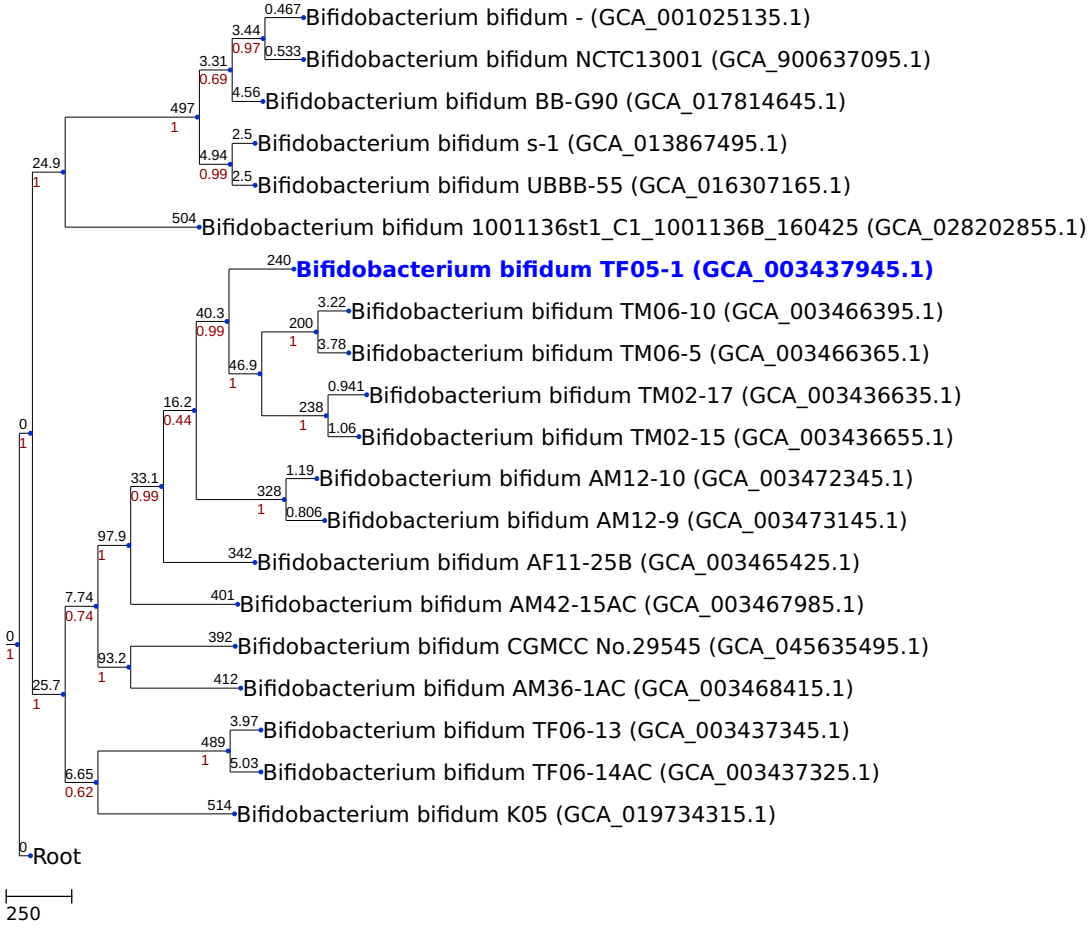NJ tree generated by a cgMLST analysis (based on 1198 loci)