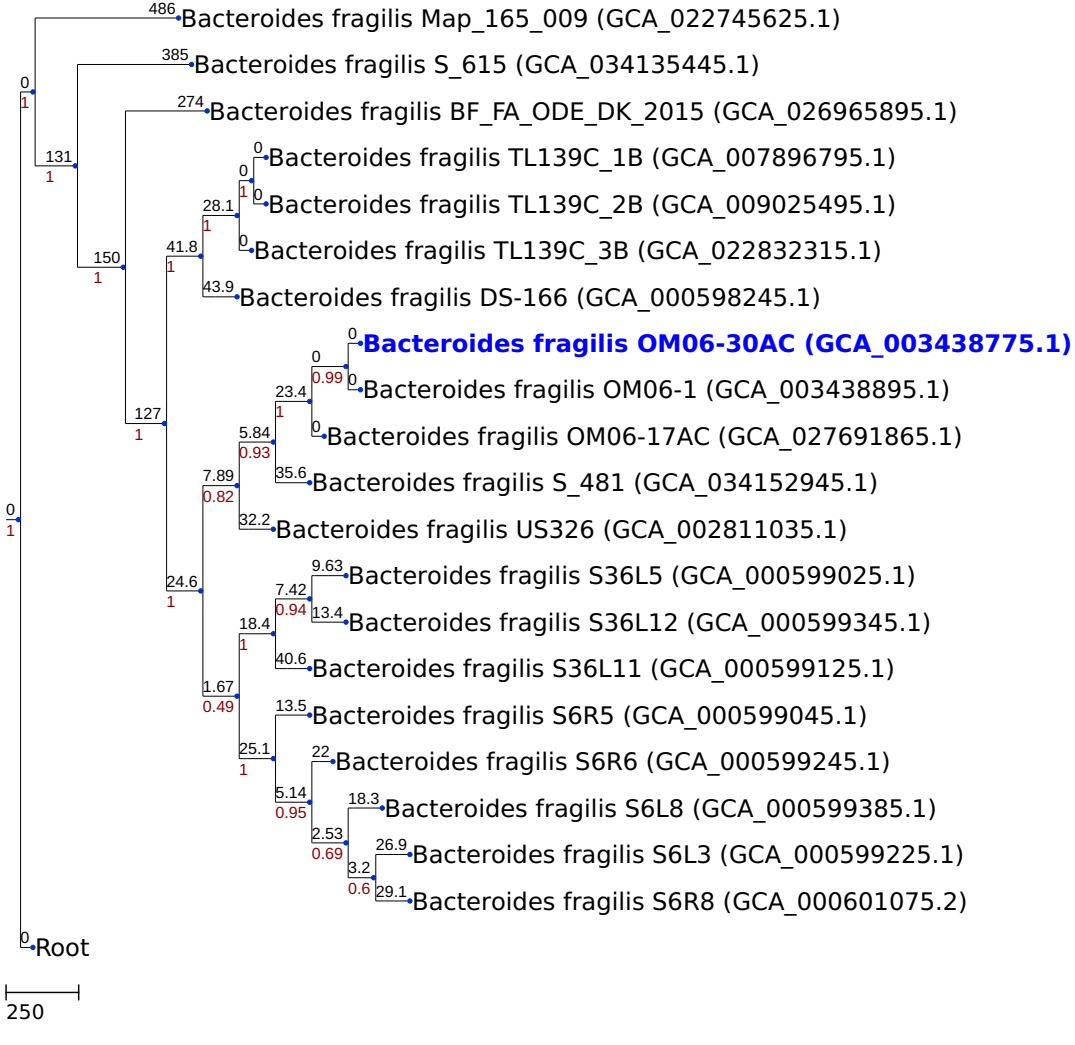NJ tree generated by a cgMLST analysis (based on 1285 loci)