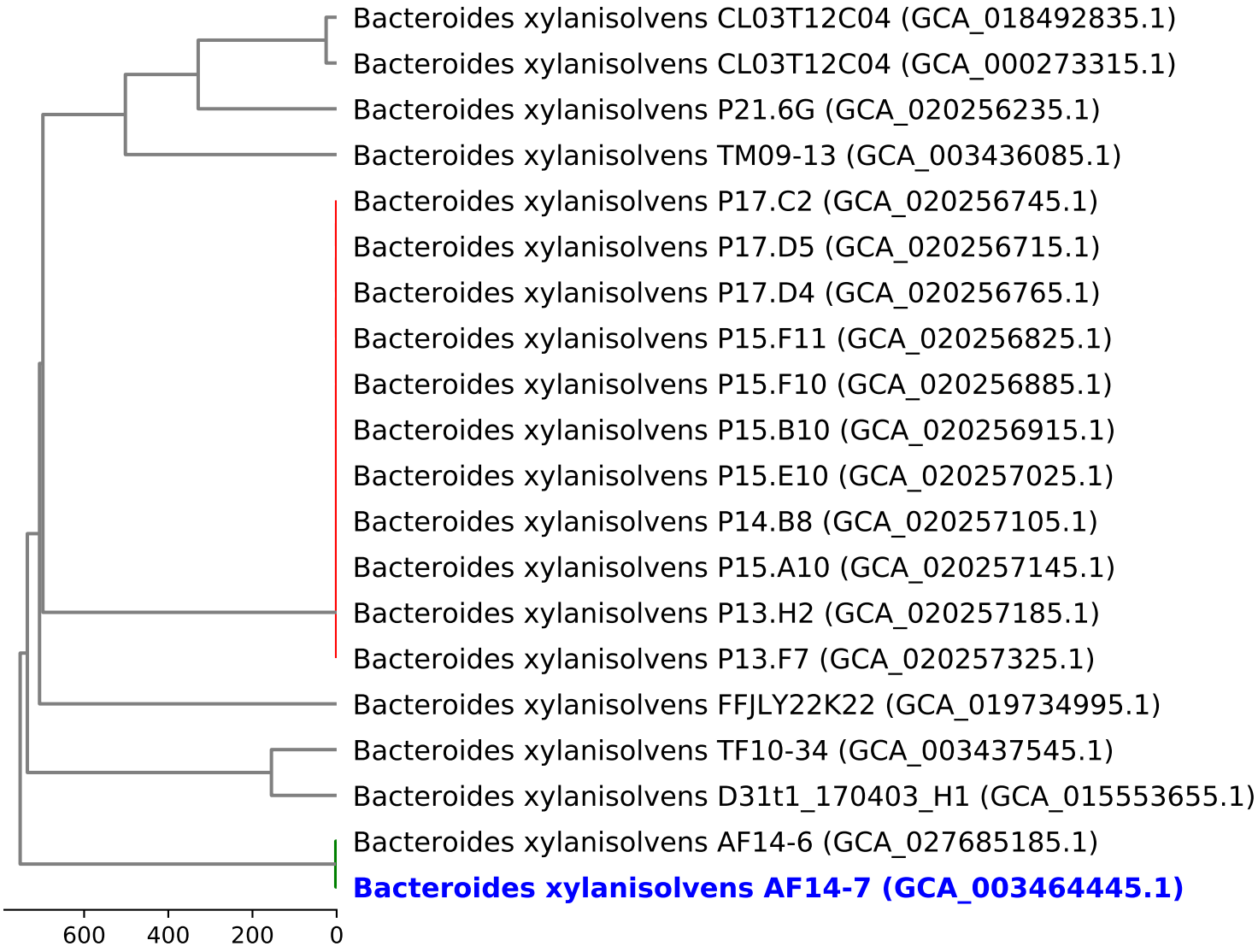Dendrogram of cgMLST analysis (based on 876 loci)