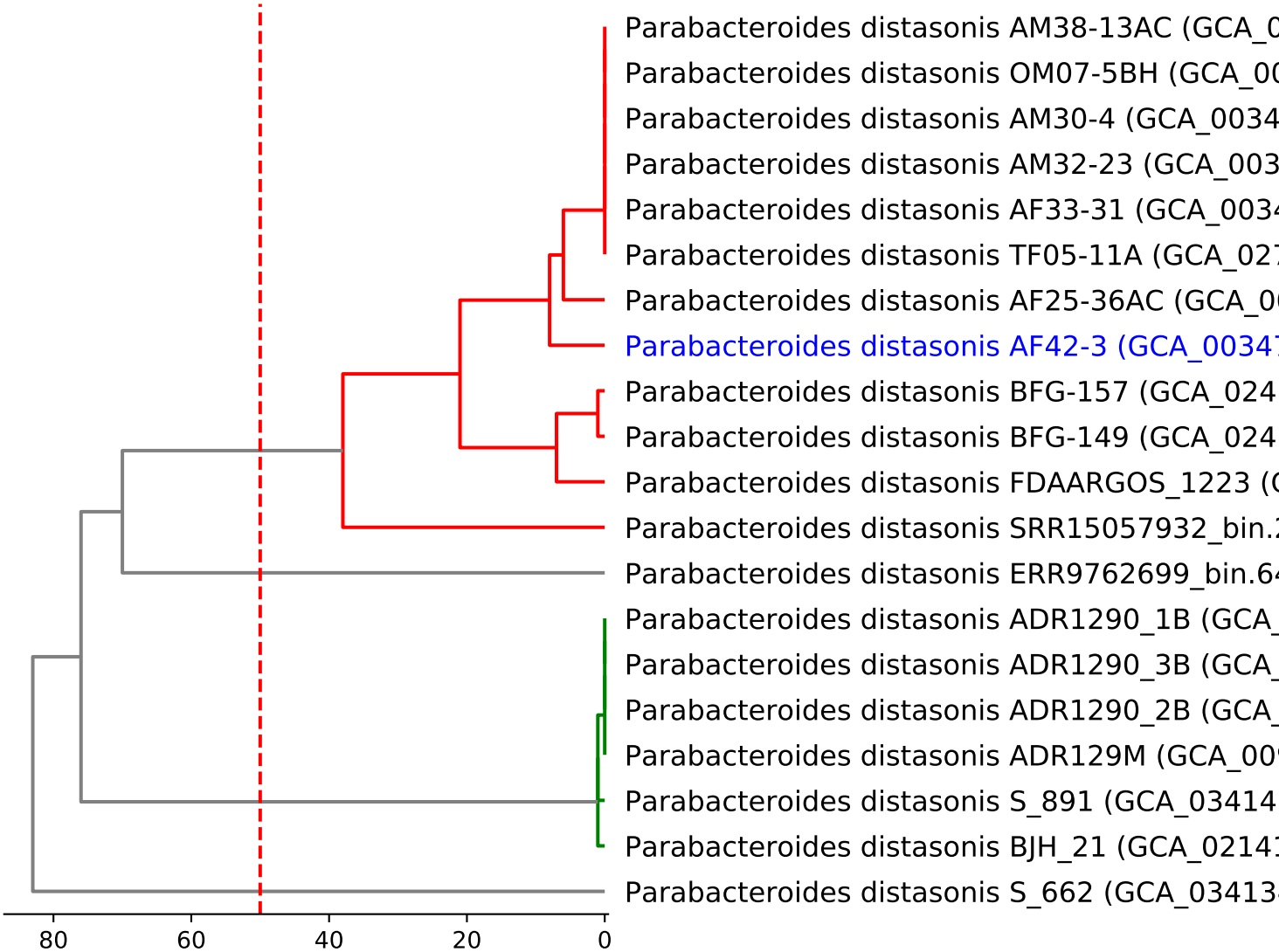
Parabacteroides distasonis AM38-13AC (GCA_0
Parabacteroides distasonis OM07-5BH (GCA_00
Parabacteroides distasonis AM30-4 (GCA_0034
Parabacteroides distasonis AM32-23 (GCA_003
Parabacteroides distasonis AF33-31 (GCA_0034
Parabacteroides distasonis TF05-11A (GCA_027
Parabacteroides distasonis AF25-36AC (GCA_0
Parabacteroides distasonis AF42-3 (GCA_0034
Parabacteroides distasonis BFG-157 (GCA_024
Parabacteroides distasonis BFG-149 (GCA_024
Parabacteroides distasonis FDAARGOS_1223 (
Parabacteroides distasonis SRR15057932_bin.
Parabacteroides distasonis ERR9762699_bin.64
Parabacteroides distasonis ADR1290_1B (GCA_
Parabacteroides distasonis ADR1290_3B (GCA_
Parabacteroides distasonis ADR1290_2B (GCA_
Parabacteroides distasonis ADR129M (GCA_00
Parabacteroides distasonis S_891 (GCA_03414
Parabacteroides distasonis BJH_21 (GCA_0214
Parabacteroides distasonis S_662 (GCA_03413
80
60
40
20
0