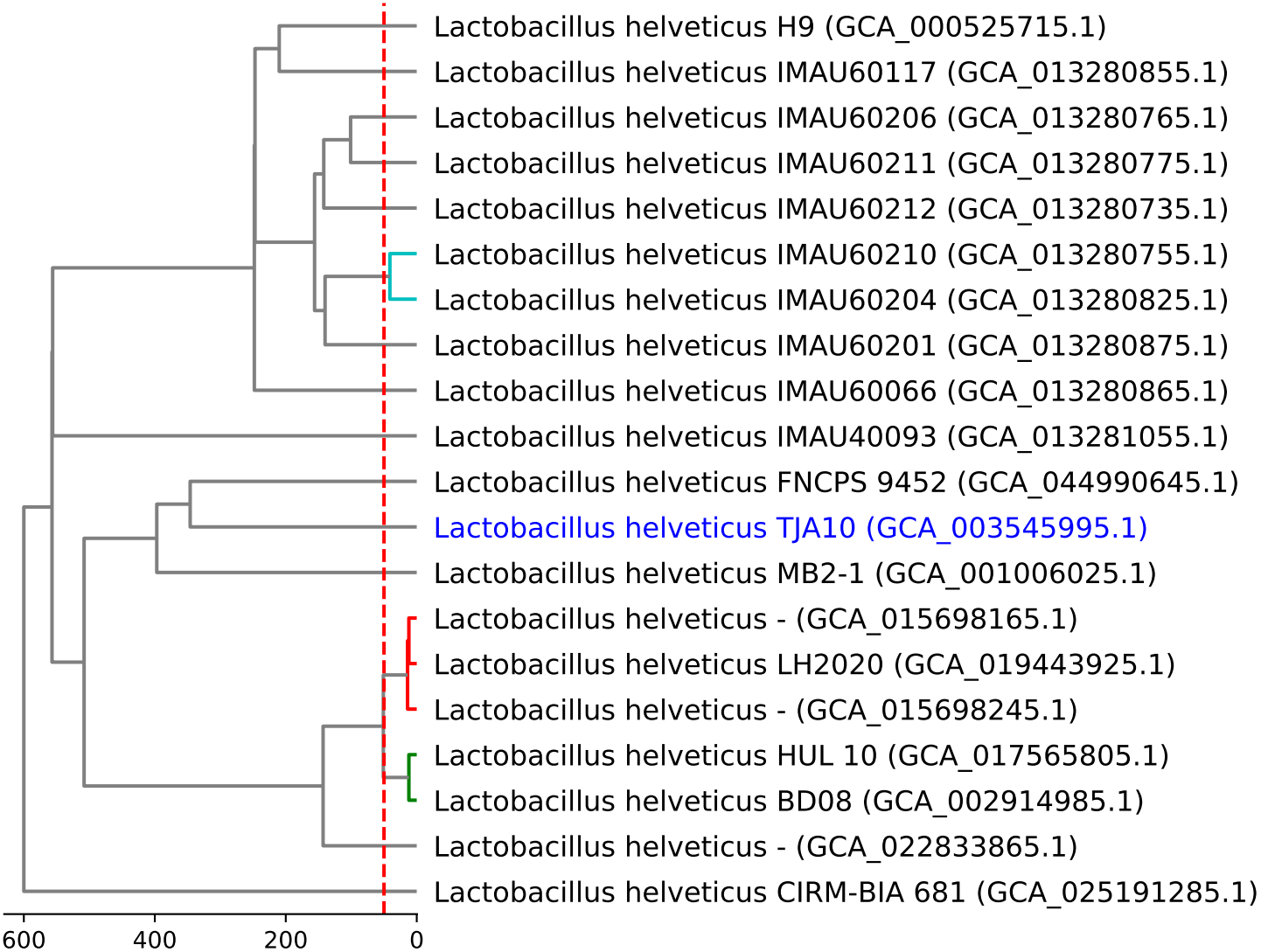
Lactobacillus helveticus H9 (GCA_000525715.1)
Lactobacillus helveticus IMAU60117 (GCA_013280855.1)
Lactobacillus helveticus IMAU60206 (GCA_013280765.1)
Lactobacillus helveticus IMAU60211 (GCA_013280775.1)
Lactobacillus helveticus IMAU60212 (GCA_013280735.1)
Lactobacillus helveticus IMAU60210 (GCA_013280755.1)
Lactobacillus helveticus IMAU60204 (GCA_013280825.1)
Lactobacillus helveticus IMAU60201 (GCA_013280875.1)
Lactobacillus helveticus IMAU60066 (GCA_013280865.1)
Lactobacillus helveticus IMAU40093 (GCA_013281055.1)
Lactobacillus helveticus FNCPS 9452 (GCA_044990645.1)
Lactobacillus helveticus TJA10 (GCA_003545995.1)
Lactobacillus helveticus MB2-1 (GCA_001006025.1)
Lactobacillus helveticus - (GCA_015698165.1)
Lactobacillus helveticus LH2020 (GCA_019443925.1)
Lactobacillus helveticus - (GCA_015698245.1)
Lactobacillus helveticus HUL 10 (GCA_017565805.1)
Lactobacillus helveticus BD08 (GCA_002914985.1)
Lactobacillus helveticus - (GCA_022833865.1)
Lactobacillus helveticus CIRM-BIA 681 (GCA_025191285.1)
600
400
200
0