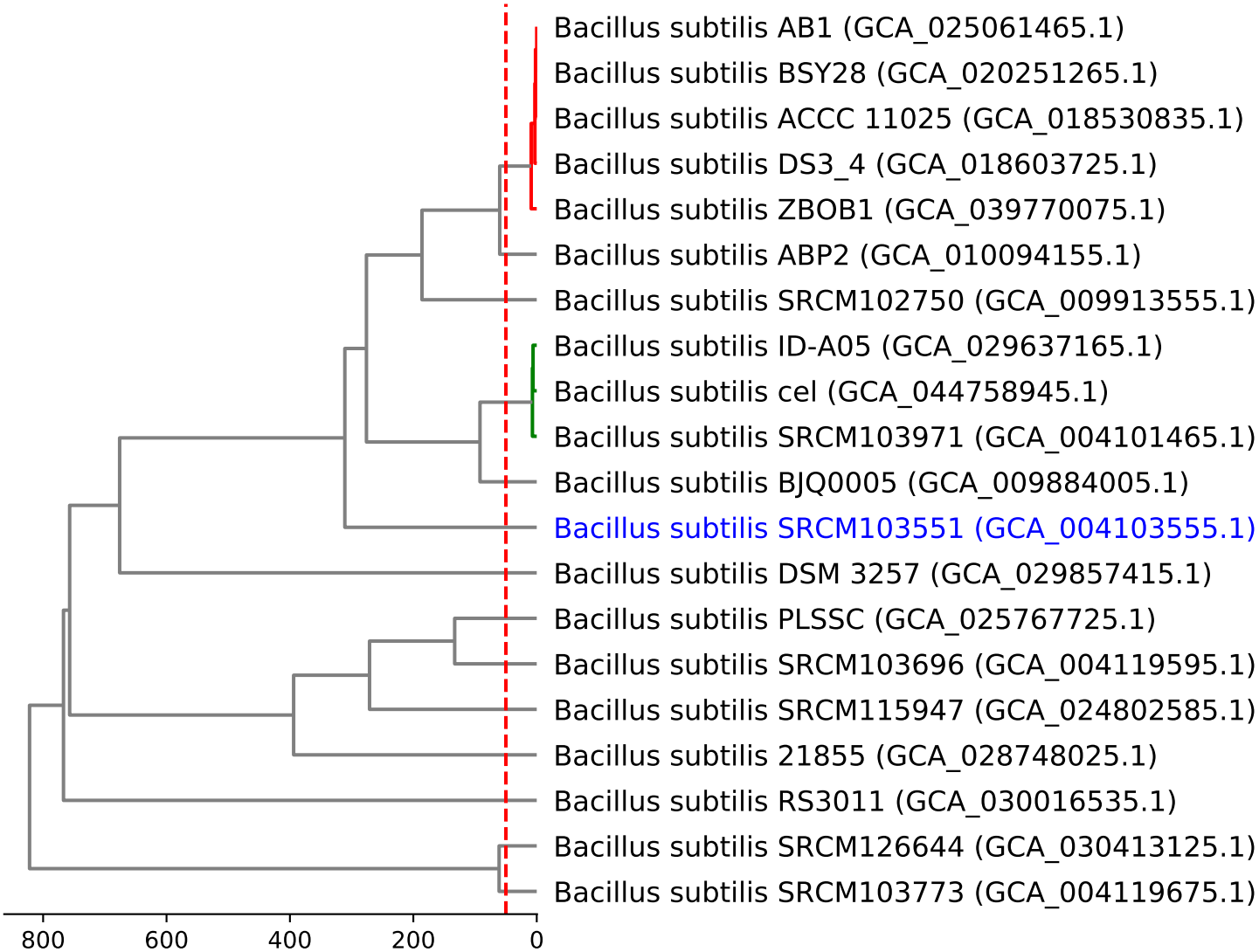
Bacillus subtilis AB1 (GCA_025061465.1)
Bacillus subtilis BSY28 (GCA_020251265.1)
Bacillus subtilis ACCC 11025 (GCA_018530835.1)
Bacillus subtilis DS3_4 (GCA_018603725.1)
Bacillus subtilis ZBOB1 (GCA_039770075.1)
Bacillus subtilis ABP2 (GCA_010094155.1)
Bacillus subtilis SRCM102750 (GCA_009913555.1)
Bacillus subtilis ID-A05 (GCA_029637165.1)
Bacillus subtilis cel (GCA_044758945.1)
Bacillus subtilis SRCM103971 (GCA_004101465.1)
Bacillus subtilis BJQ0005 (GCA_009884005.1)
Bacillus subtilis SRCM103551 (GCA_004103555.1)
Bacillus subtilis DSM 3257 (GCA_029857415.1)
Bacillus subtilis PLSSC (GCA_025767725.1)
Bacillus subtilis SRCM103696 (GCA_004119595.1)
Bacillus subtilis SRCM115947 (GCA_024802585.1)
Bacillus subtilis 21855 (GCA_028748025.1)
Bacillus subtilis RS3011 (GCA_030016535.1)
Bacillus subtilis SRCM126644 (GCA_030413125.1)
Bacillus subtilis SRCM103773 (GCA_004119675.1)
800
600
400
200
0