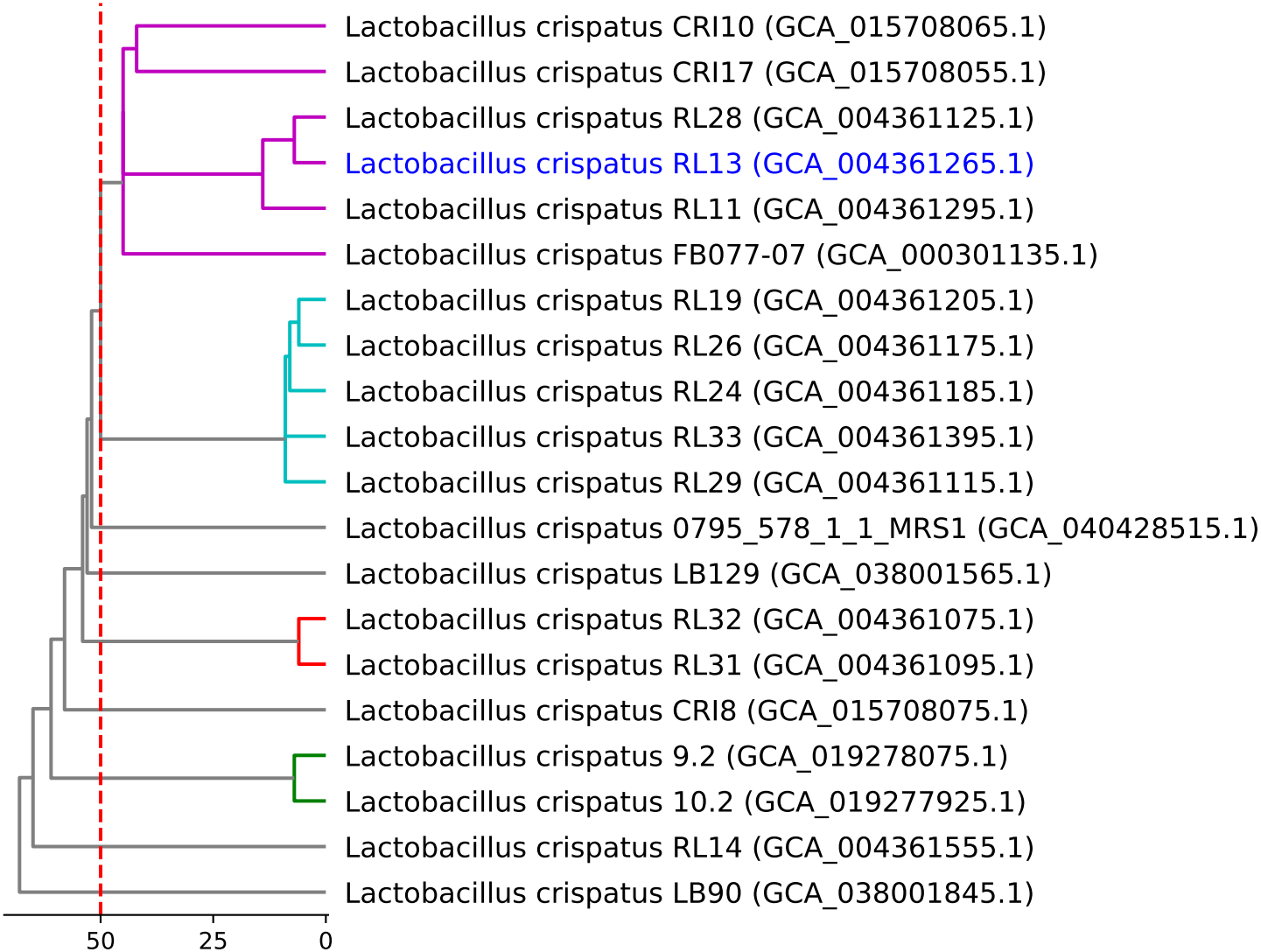
Lactobacillus crispatus CRI10 (GCA_015708065.1)
Lactobacillus crispatus CRI17 (GCA_015708055.1)
Lactobacillus crispatus RL28 (GCA_004361125.1)
Lactobacillus crispatus RL13 (GCA_004361265.1)
Lactobacillus crispatus RL11 (GCA_004361295.1)
Lactobacillus crispatus FB077-07 (GCA_000301135.1)
Lactobacillus crispatus RL19 (GCA_004361205.1)
Lactobacillus crispatus RL26 (GCA_004361175.1)
Lactobacillus crispatus RL24 (GCA_004361185.1)
Lactobacillus crispatus RL33 (GCA_004361395.1)
Lactobacillus crispatus RL29 (GCA_004361115.1)
Lactobacillus crispatus 0795_578_1_1_MRS1 (GCA_040428515.1)
Lactobacillus crispatus LB129 (GCA_038001565.1)
Lactobacillus crispatus RL32 (GCA_004361075.1)
Lactobacillus crispatus RL31 (GCA_004361095.1)
Lactobacillus crispatus CRI8 (GCA_015708075.1)
Lactobacillus crispatus 9.2 (GCA_019278075.1)
Lactobacillus crispatus 10.2 (GCA_019277925.1)
Lactobacillus crispatus RL14 (GCA_004361555.1)
Lactobacillus crispatus LB90 (GCA_038001845.1)
50
25
0