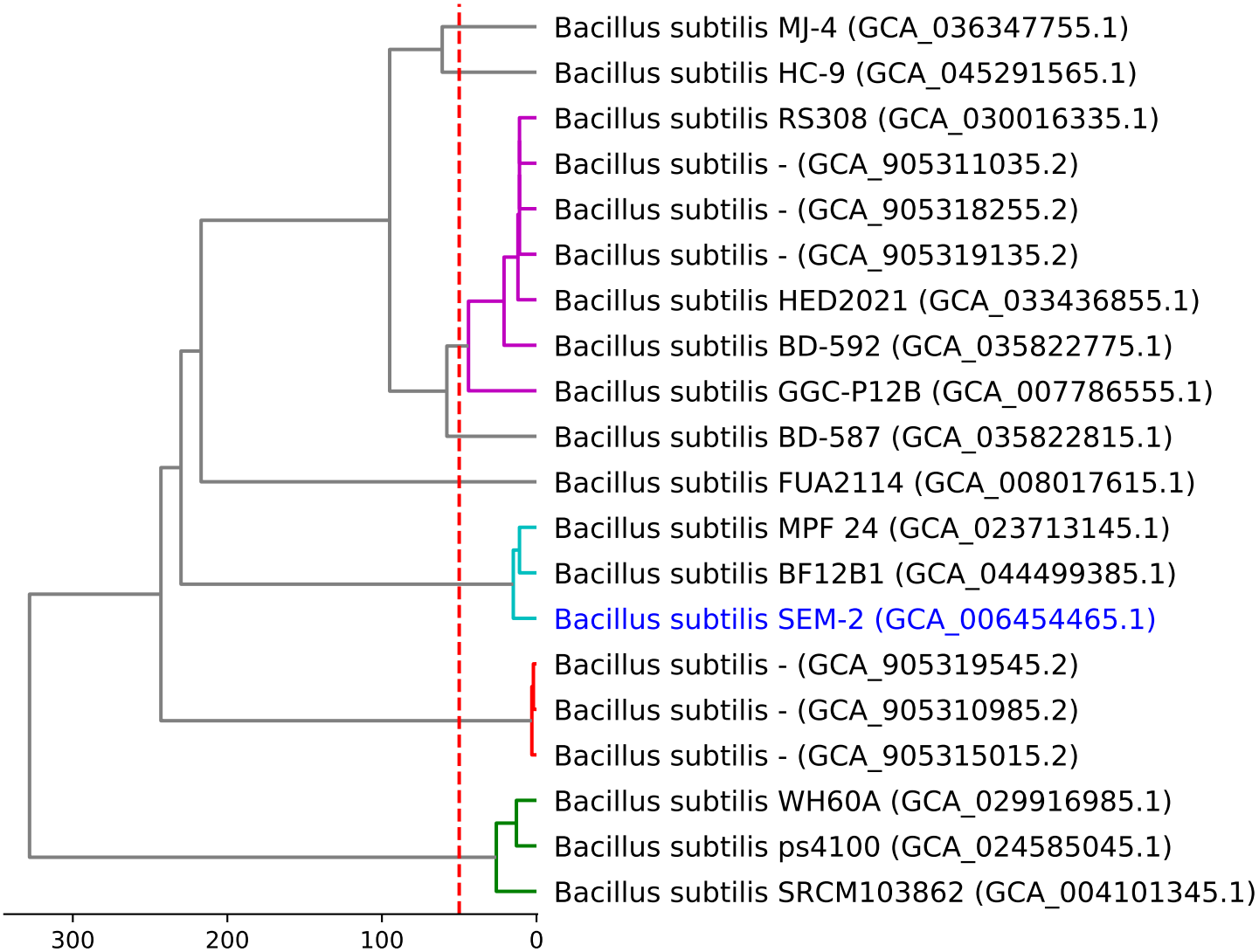
Bacillus subtilis MJ-4 (GCA_036347755.1)
Bacillus subtilis HC-9 (GCA_045291565.1)
Bacillus subtilis RS308 (GCA_030016335.1)
Bacillus subtilis - (GCA_905311035.2)
Bacillus subtilis - (GCA_905318255.2)
Bacillus subtilis - (GCA_905319135.2)
Bacillus subtilis HED2021 (GCA_033436855.1)
Bacillus subtilis BD-592 (GCA_035822775.1)
Bacillus subtilis GGC-P12B (GCA_007786555.1)
Bacillus subtilis BD-587 (GCA_035822815.1)
Bacillus subtilis FUA2114 (GCA_008017615.1)
Bacillus subtilis MPF 24 (GCA_023713145.1)
Bacillus subtilis BF12B1 (GCA_044499385.1)
Bacillus subtilis SEM-2 (GCA_006454465.1)
Bacillus subtilis - (GCA_905319545.2)
Bacillus subtilis - (GCA_905310985.2)
Bacillus subtilis - (GCA_905315015.2)
Bacillus subtilis WH60A (GCA_029916985.1)
Bacillus subtilis ps4100 (GCA_024585045.1)
Bacillus subtilis SRCM103862 (GCA_004101345.1)
300
200
100
0