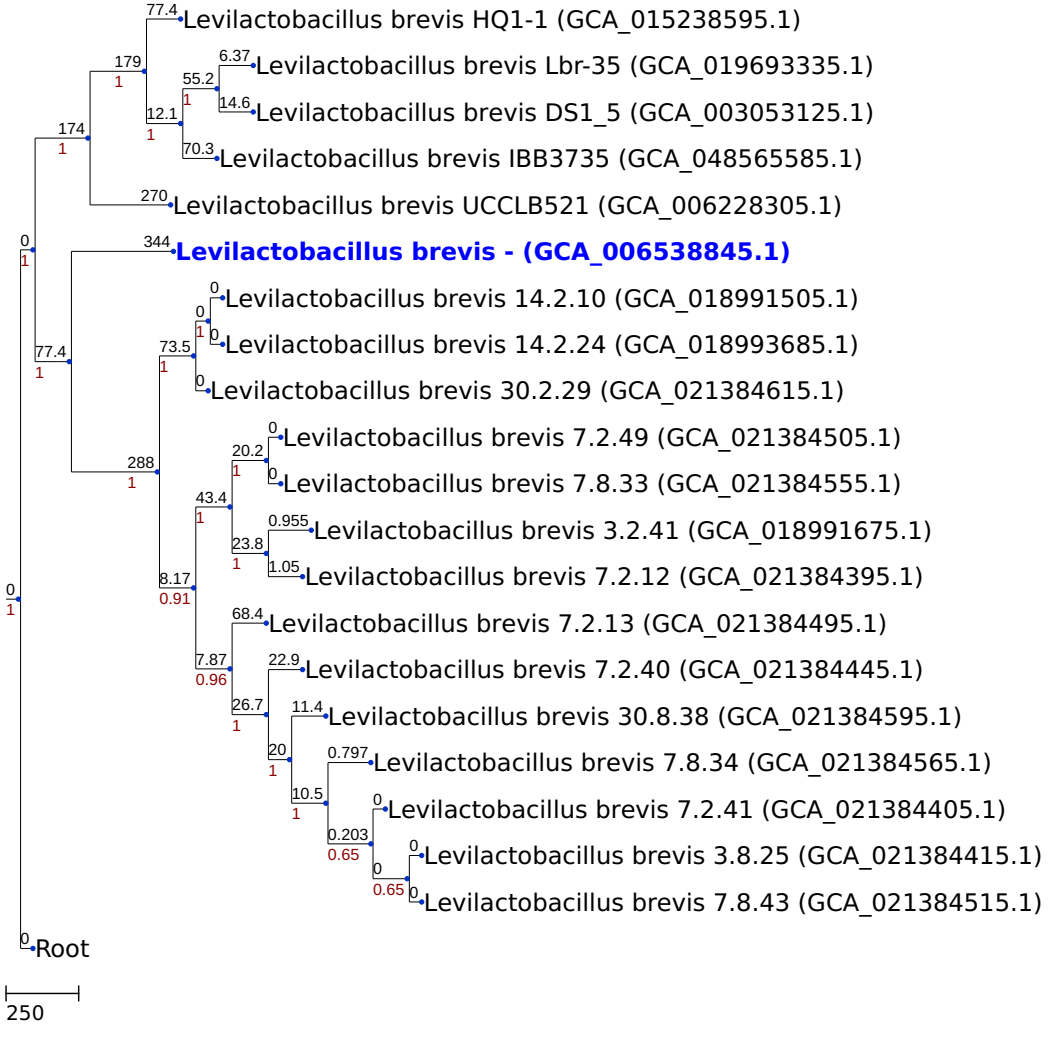NJ tree generated by a cgMLST analysis (based on 1102 loci)