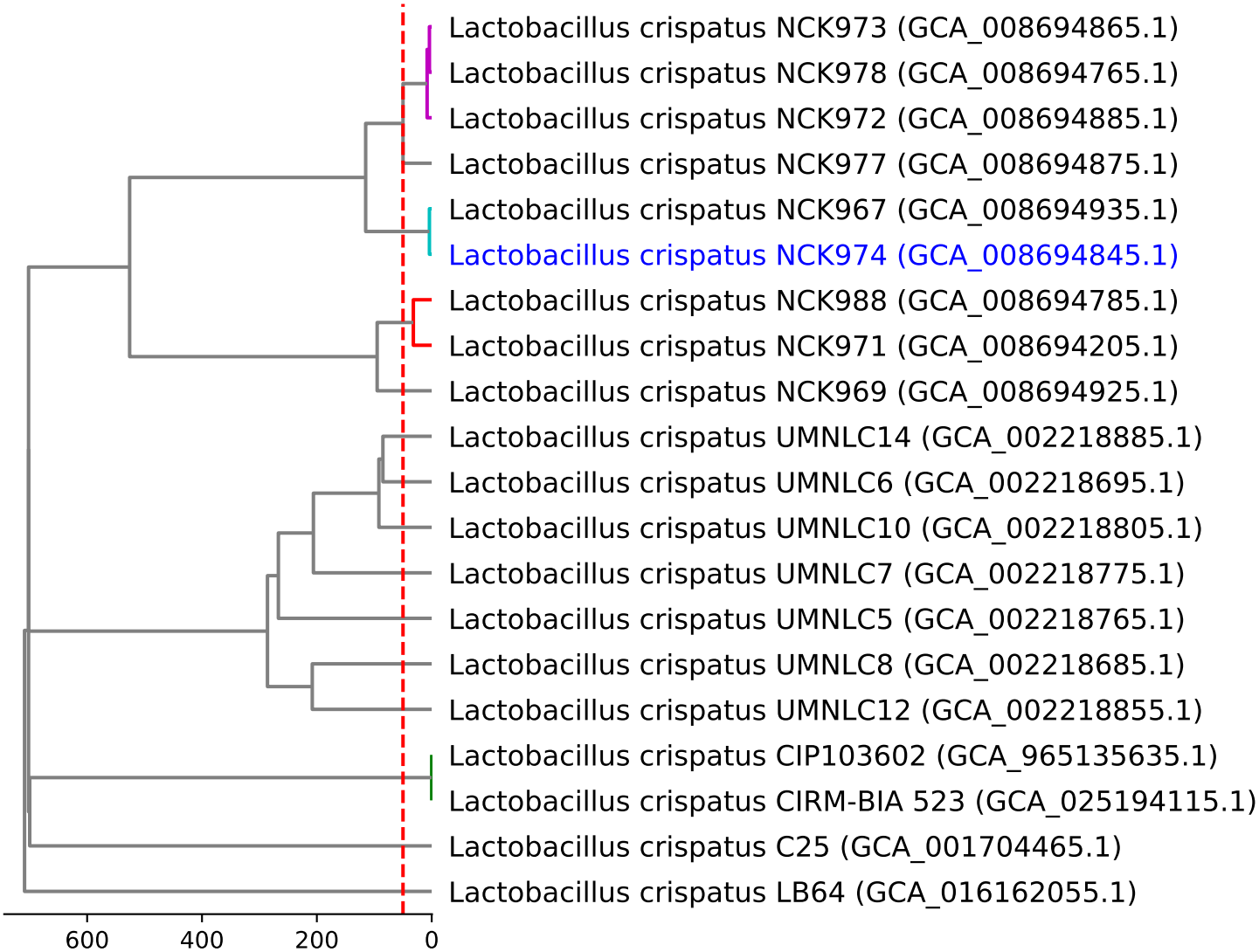
Lactobacillus crispatus NCK973 (GCA_008694865.1)
Lactobacillus crispatus NCK978 (GCA_008694765.1)
Lactobacillus crispatus NCK972 (GCA_008694885.1)
Lactobacillus crispatus NCK977 (GCA_008694875.1)
Lactobacillus crispatus NCK967 (GCA_008694935.1)
Lactobacillus crispatus NCK974 (GCA_008694845.1)
Lactobacillus crispatus NCK988 (GCA_008694785.1)
Lactobacillus crispatus NCK971 (GCA_008694205.1)
Lactobacillus crispatus NCK969 (GCA_008694925.1)
Lactobacillus crispatus UMNLC14 (GCA_002218885.1)
Lactobacillus crispatus UMNLC6 (GCA_002218695.1)
Lactobacillus crispatus UMNLC10 (GCA_002218805.1)
Lactobacillus crispatus UMNLC7 (GCA_002218775.1)
Lactobacillus crispatus UMNLC5 (GCA_002218765.1)
Lactobacillus crispatus UMNLC8 (GCA_002218685.1)
Lactobacillus crispatus UMNLC12 (GCA_002218855.1)
Lactobacillus crispatus CIP103602 (GCA_965135635.1)
Lactobacillus crispatus CIRM-BIA 523 (GCA_025194115.1)
Lactobacillus crispatus C25 (GCA_001704465.1)
Lactobacillus crispatus LB64 (GCA_016162055.1)
600
400
200
0