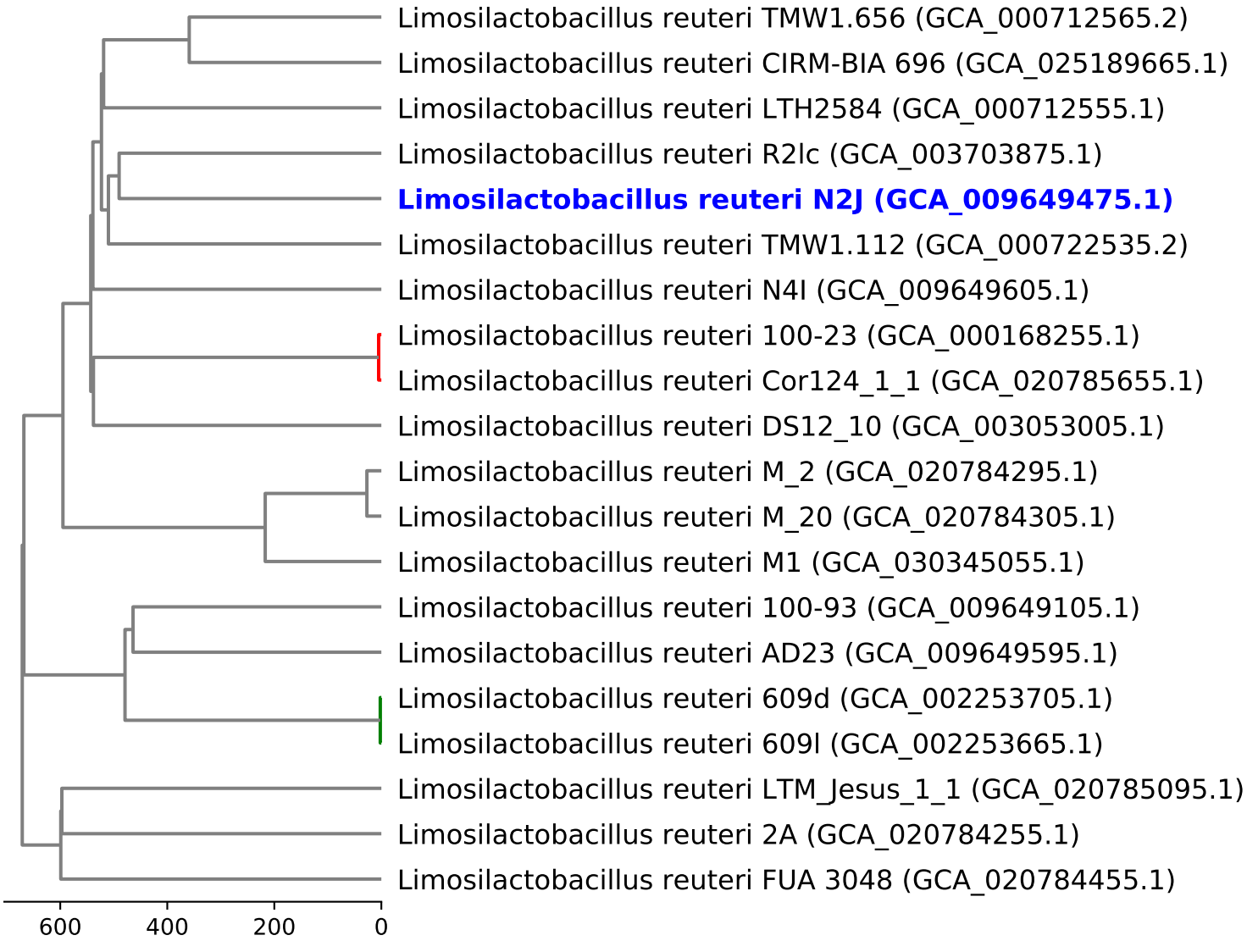Dendrogram of cgMLST analysis (based on 729 loci)