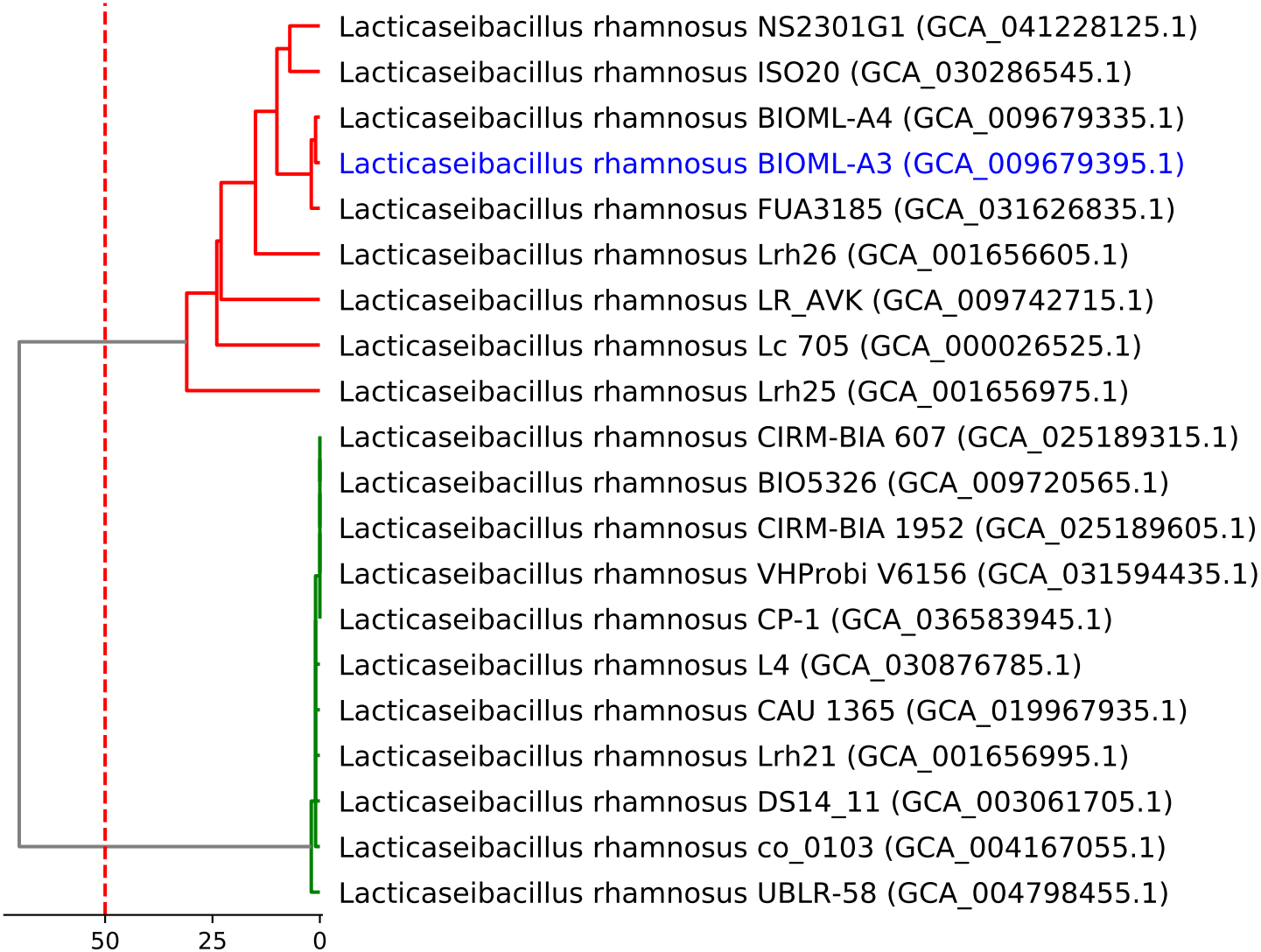
Lacticaseibacillus rhamnosus NS2301G1 (GCA_041228125.1)
Lacticaseibacillus rhamnosus ISO20 (GCA_030286545.1)
Lacticaseibacillus rhamnosus BIOML-A4 (GCA_009679335.1)
Lacticaseibacillus rhamnosus BIOML-A3 (GCA_009679395.1)
Lacticaseibacillus rhamnosus FUA3185 (GCA_031626835.1)
Lacticaseibacillus rhamnosus Lrh26 (GCA_001656605.1)
Lacticaseibacillus rhamnosus LR_AVK (GCA_009742715.1)
Lacticaseibacillus rhamnosus Lc 705 (GCA_000026525.1)
Lacticaseibacillus rhamnosus Lrh25 (GCA_001656975.1)
Lacticaseibacillus rhamnosus CIRM-BIA 607 (GCA_025189315.1)
Lacticaseibacillus rhamnosus BIO5326 (GCA_009720565.1)
Lacticaseibacillus rhamnosus CIRM-BIA 1952 (GCA_025189605.1)
Lacticaseibacillus rhamnosus VHProbi V6156 (GCA_031594435.1)
Lacticaseibacillus rhamnosus CP-1 (GCA_036583945.1)
Lacticaseibacillus rhamnosus L4 (GCA_030876785.1)
Lacticaseibacillus rhamnosus CAU 1365 (GCA_019967935.1)
Lacticaseibacillus rhamnosus Lrh21 (GCA_001656995.1)
Lacticaseibacillus rhamnosus DS14_11 (GCA_003061705.1)
Lacticaseibacillus rhamnosus co_0103 (GCA_004167055.1)
Lacticaseibacillus rhamnosus UBLR-58 (GCA_004798455.1)
50
25
0