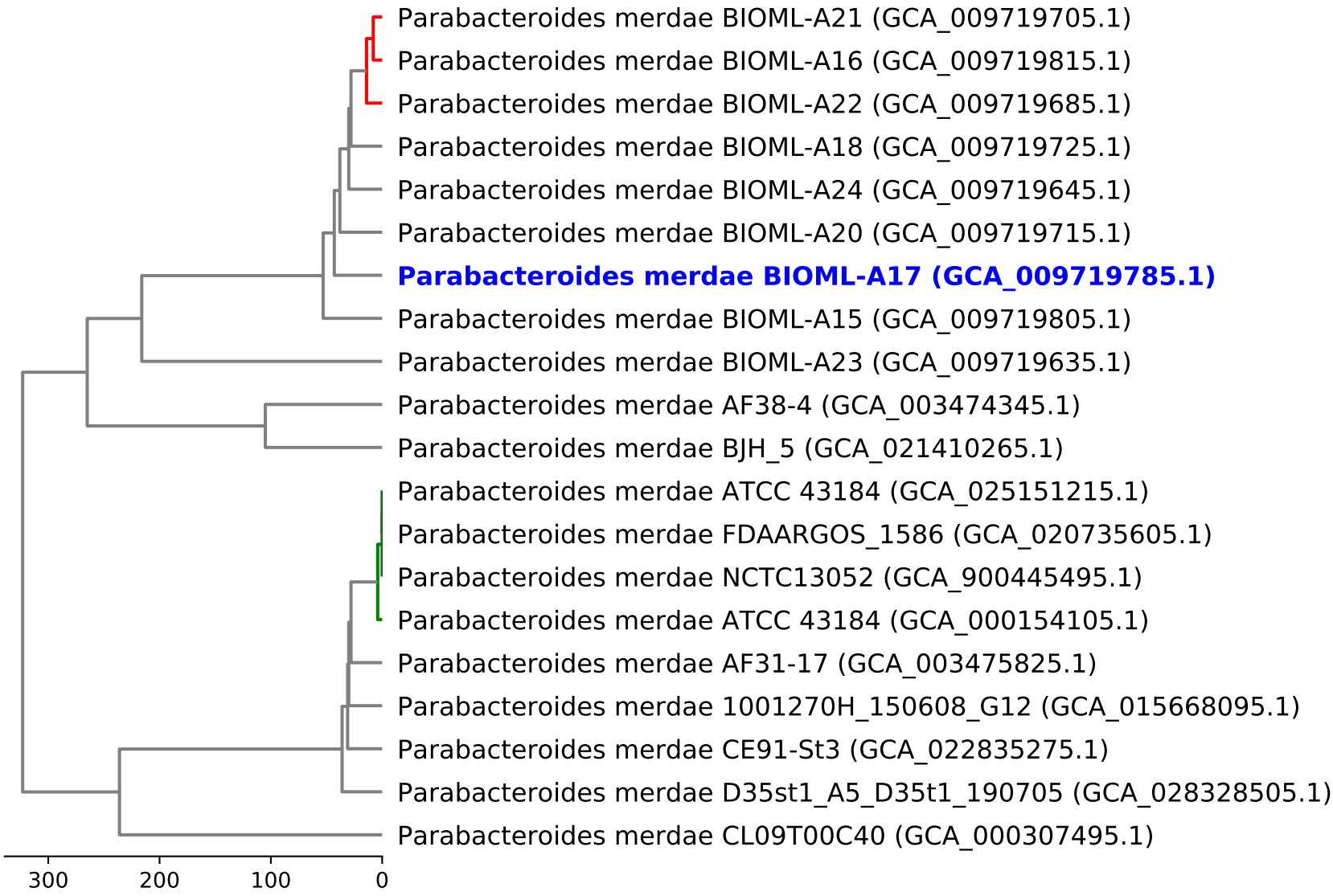Dendrogram of cgMLST analysis (based on 993 loci)