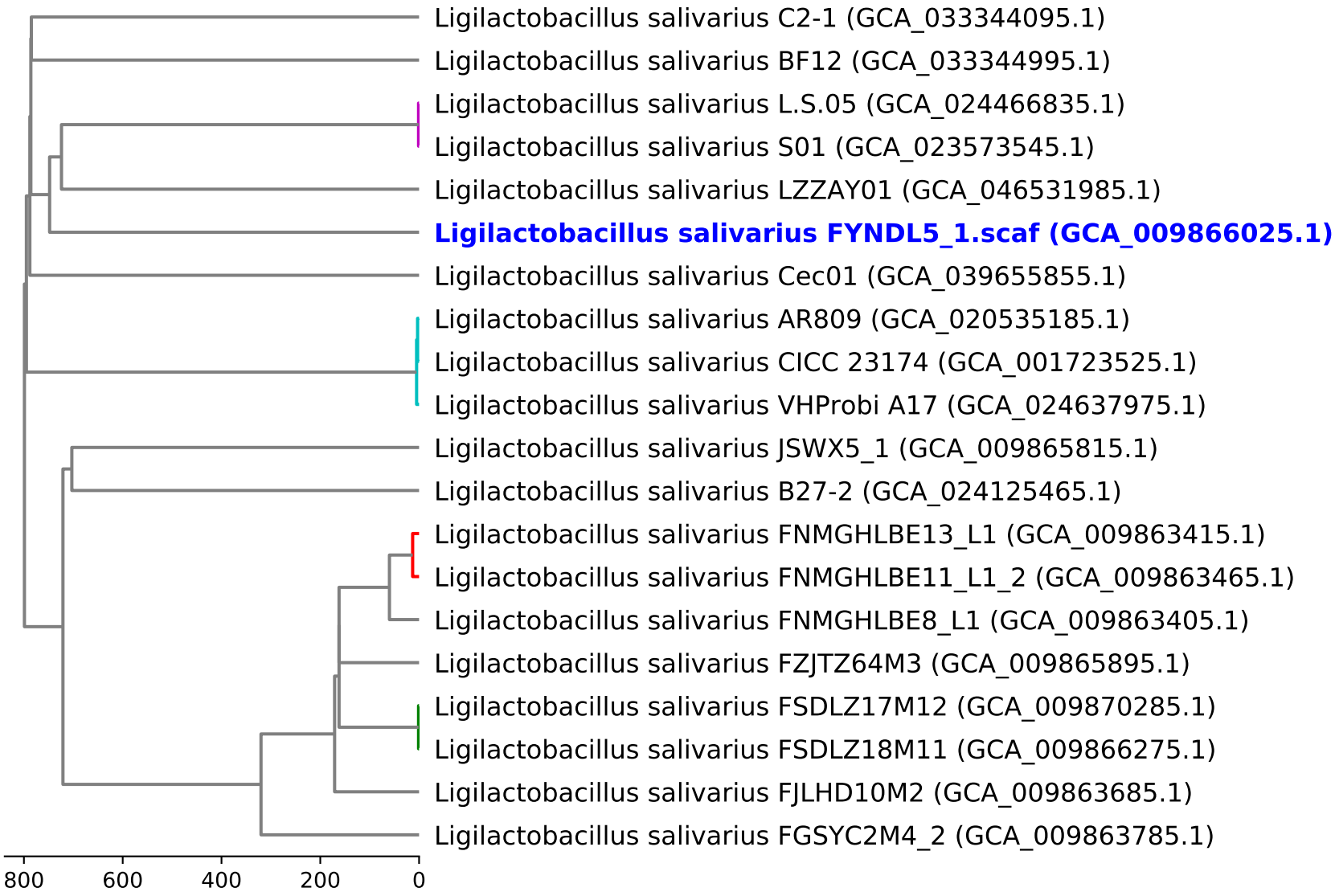Dendrogram of cgMLST analysis (based on 906 loci)