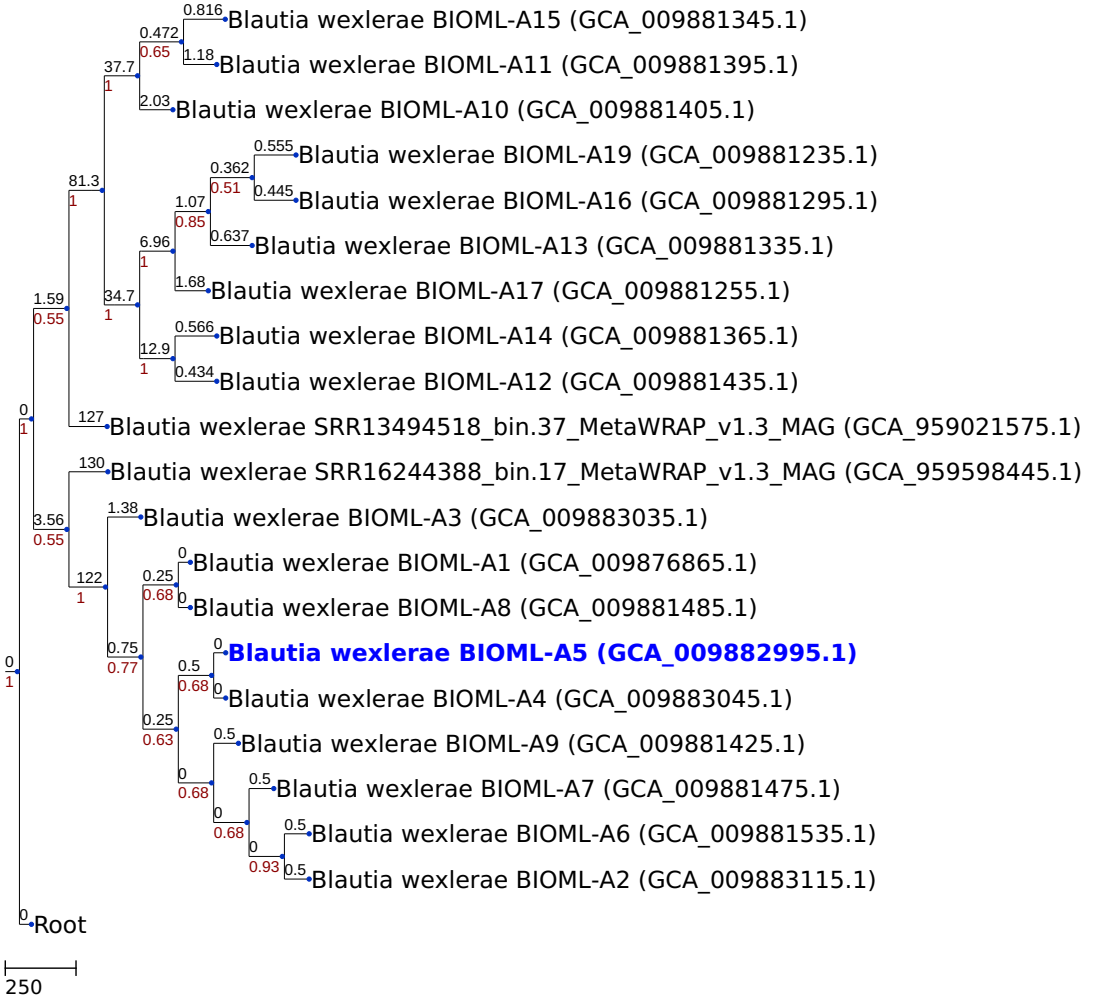NJ tree generated by a cgMLST analysis (based on 319 loci)