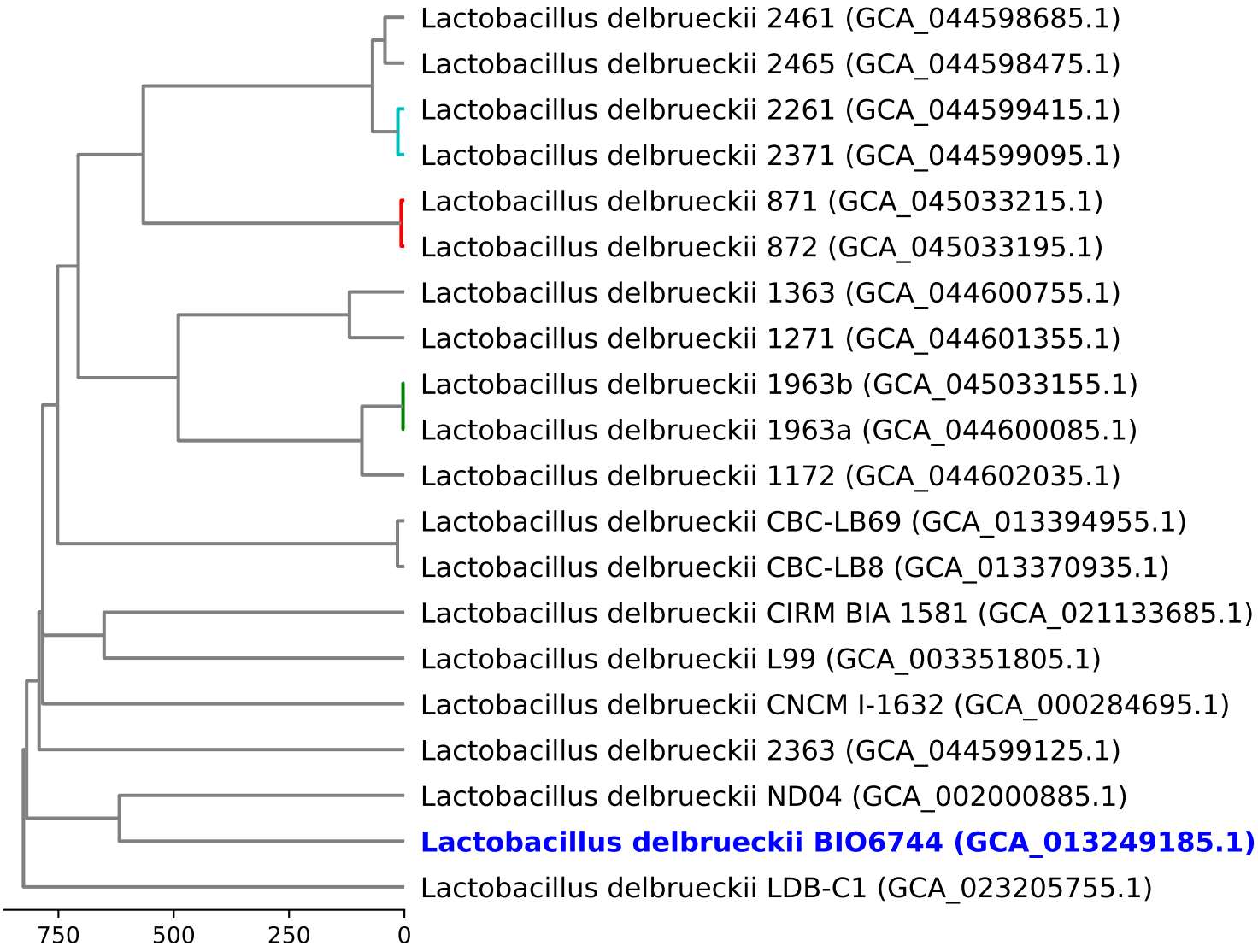Dendrogram of cgMLST analysis (based on 966 loci)