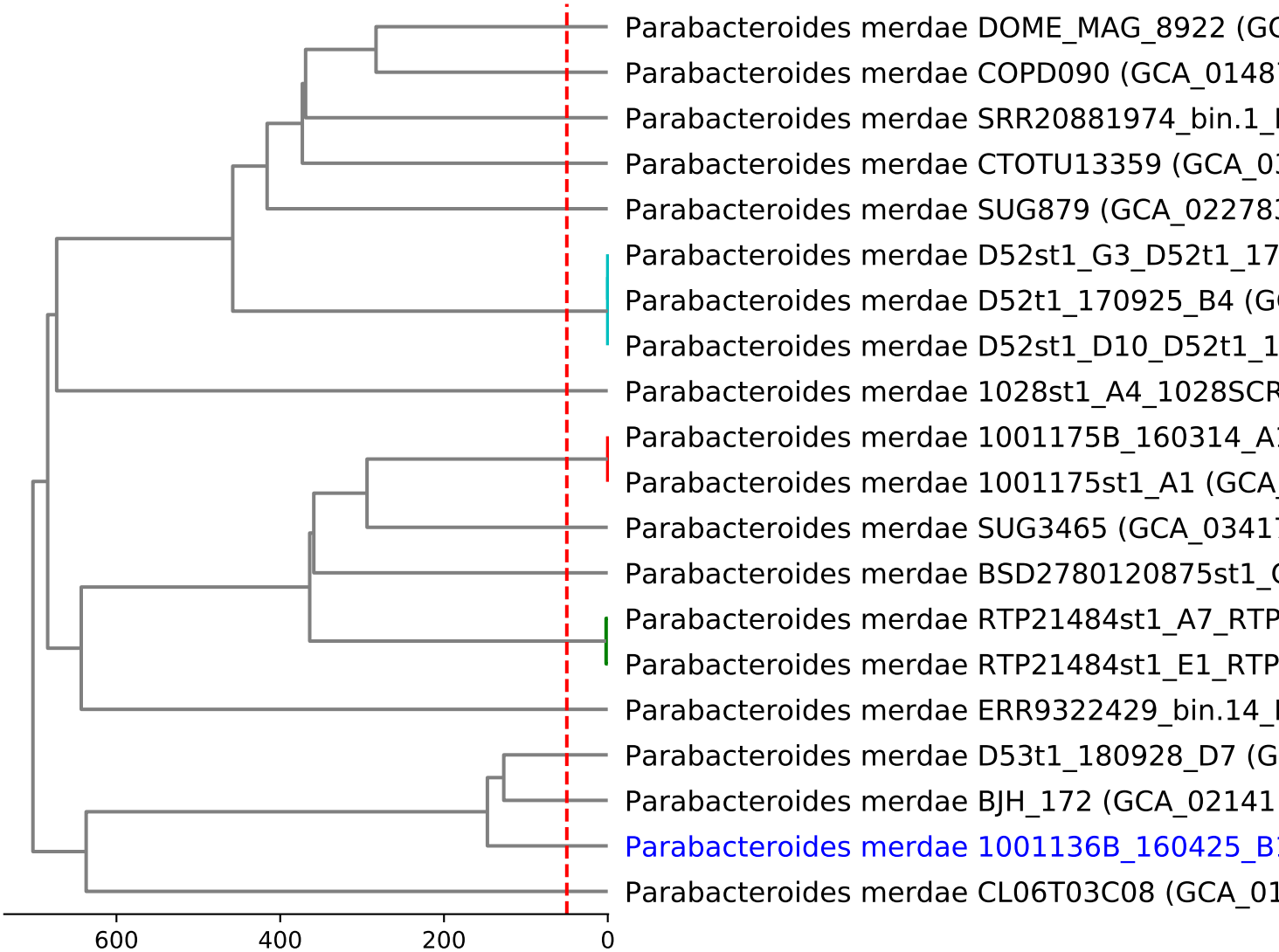
Parabacteroides merdae DOME_MAG_8922 (GC
Parabacteroides merdae COPD090 (GCA_0148
Parabacteroides merdae SRR20881974_bin.1_
Parabacteroides merdae CTOTU13359 (GCA_0
Parabacteroides merdae SUG879 (GCA_02278
Parabacteroides merdae D52st1_G3_D52t1_17
Parabacteroides merdae D52t1_170925_B4 (G
Parabacteroides merdae D52st1_D10_D52t1_1
Parabacteroides merdae 1028st1_A4_1028SCR
Parabacteroides merdae 1001175B_160314_A
Parabacteroides merdae 1001175st1_A1 (GCA_
Parabacteroides merdae SUG3465 (GCA_0341
Parabacteroides merdae BSD2780120875st1_
Parabacteroides merdae RTP21484st1_A7_RTP
Parabacteroides merdae RTP21484st1_E1_RTP
Parabacteroides merdae ERR9322429_bin.14_
Parabacteroides merdae D53t1_180928_D7 (G
Parabacteroides merdae BJH_172 (GCA_02141
Parabacteroides merdae 1001136B_160425_B
Parabacteroides merdae CL06T03C08 (GCA_01
600
400
200
0