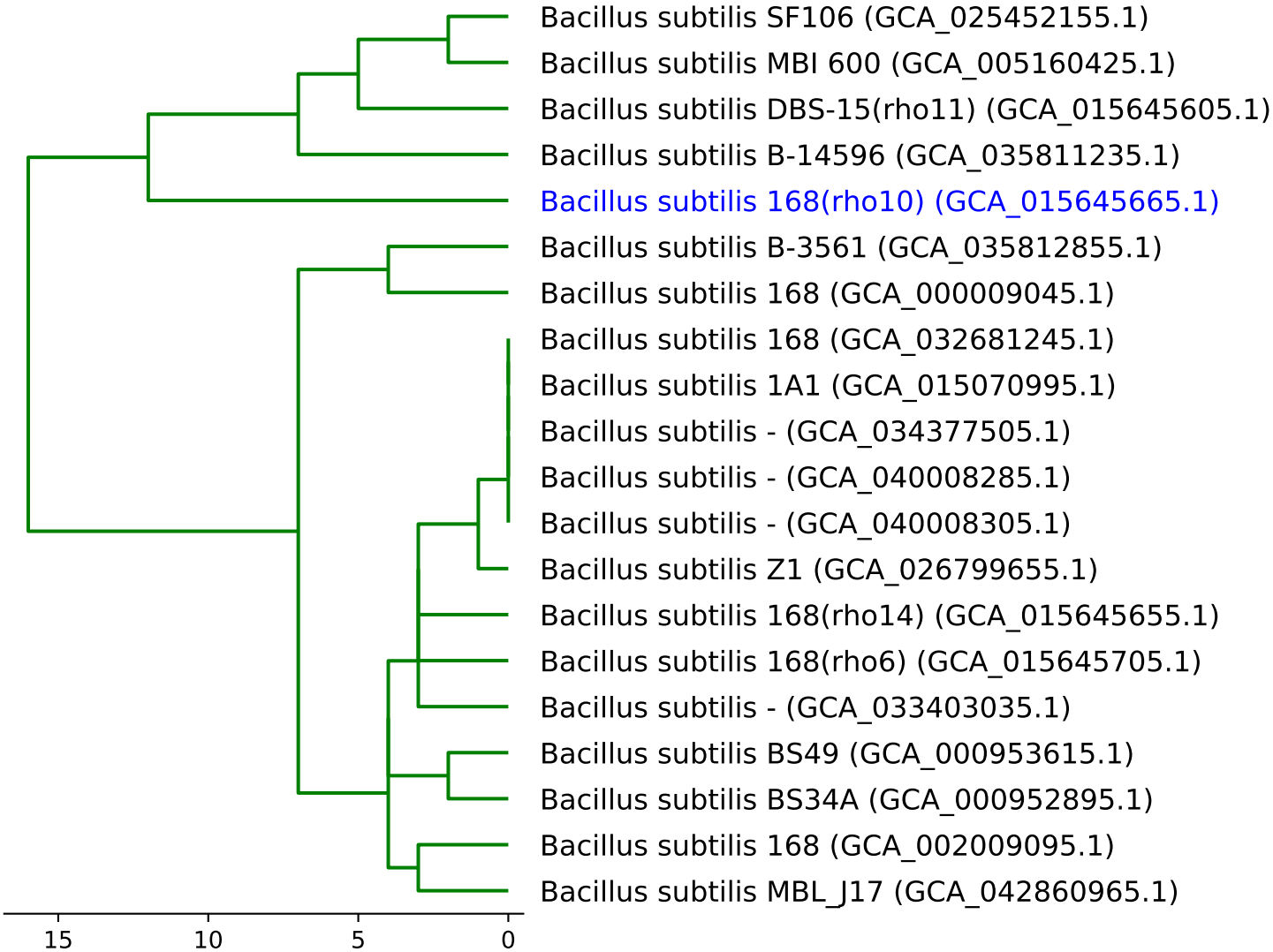
Bacillus subtilis SF106 (GCA_025452155.1)
Bacillus subtilis MBI 600 (GCA_005160425.1)
Bacillus subtilis DBS-15(rho11) (GCA_015645605.1)
Bacillus subtilis B-14596 (GCA_035811235.1)
Bacillus subtilis 168(rho10) (GCA_015645665.1)
Bacillus subtilis B-3561 (GCA_035812855.1)
Bacillus subtilis 168 (GCA_000009045.1)
Bacillus subtilis 168 (GCA_032681245.1)
Bacillus subtilis 1A1 (GCA_015070995.1)
Bacillus subtilis - (GCA_034377505.1)
Bacillus subtilis - (GCA_040008285.1)
Bacillus subtilis - (GCA_040008305.1)
Bacillus subtilis Z1 (GCA_026799655.1)
Bacillus subtilis 168(rho14) (GCA_015645655.1)
Bacillus subtilis 168(rho6) (GCA_015645705.1)
Bacillus subtilis - (GCA_033403035.1)
Bacillus subtilis BS49 (GCA_000953615.1)
Bacillus subtilis BS34A (GCA_000952895.1)
Bacillus subtilis 168 (GCA_002009095.1)
Bacillus subtilis MBL_J17 (GCA_042860965.1)
15
10
5
0