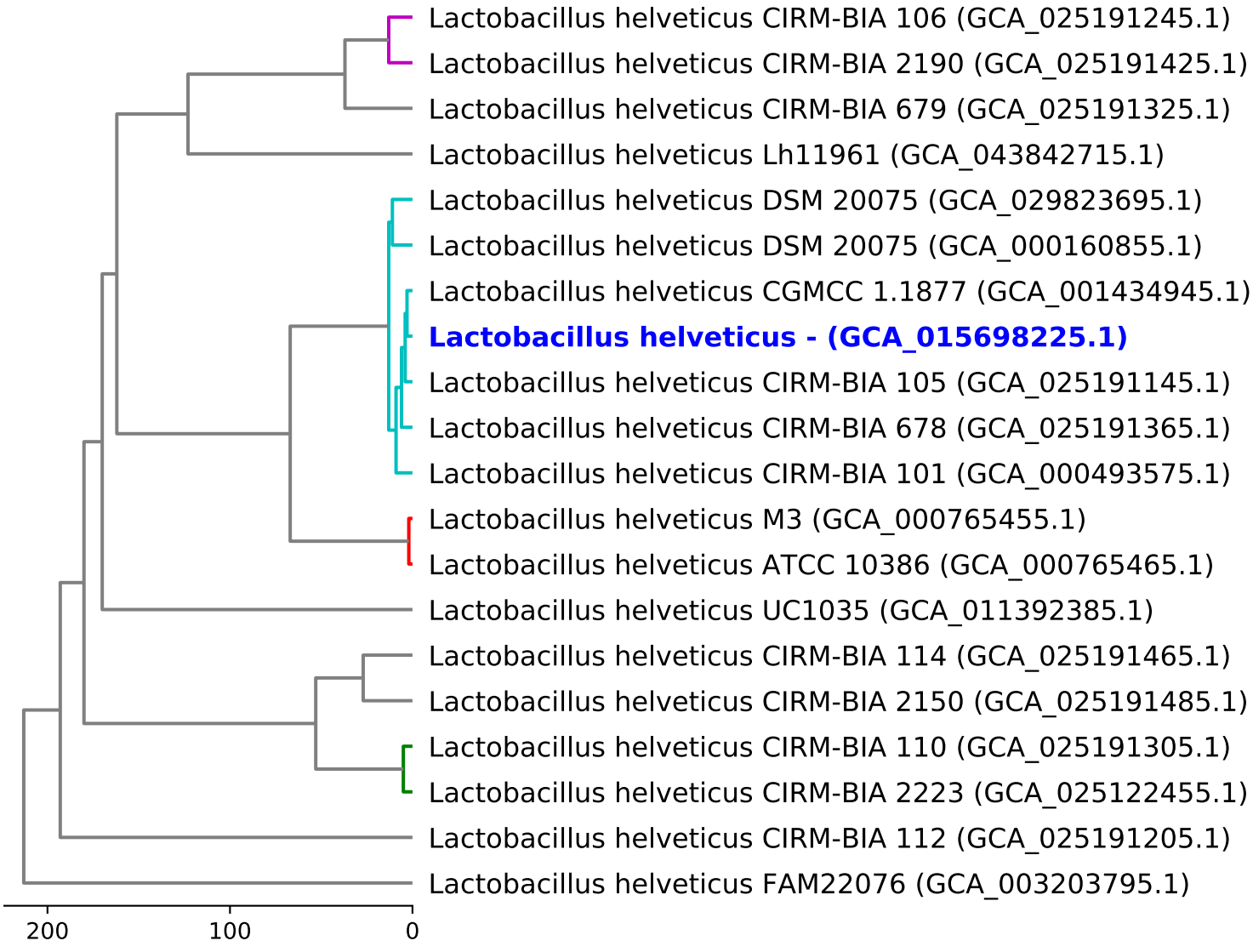Dendrogram of cgMLST analysis (based on 818 loci)