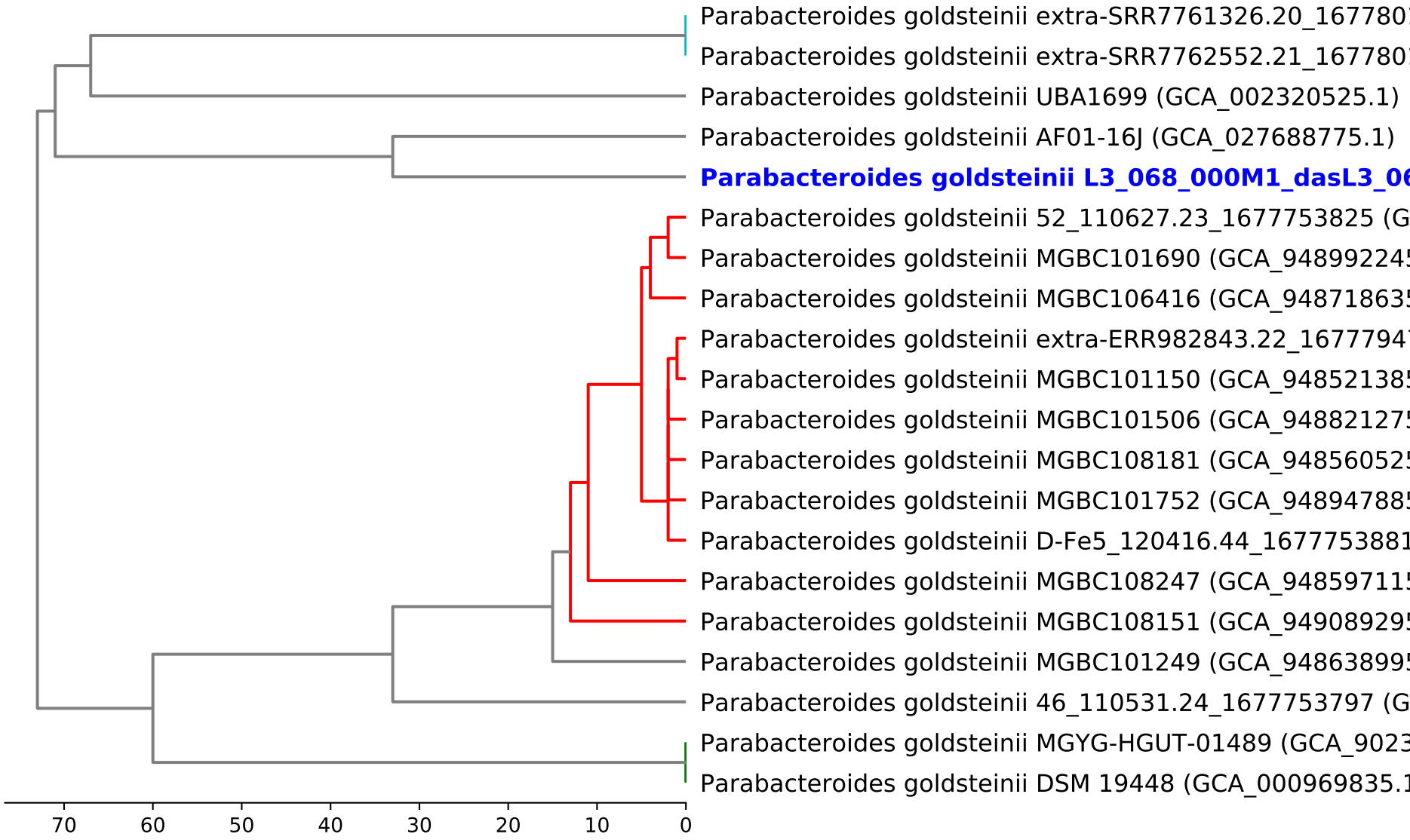Dendrogram of cgMLST analysis (based on 91 loci)