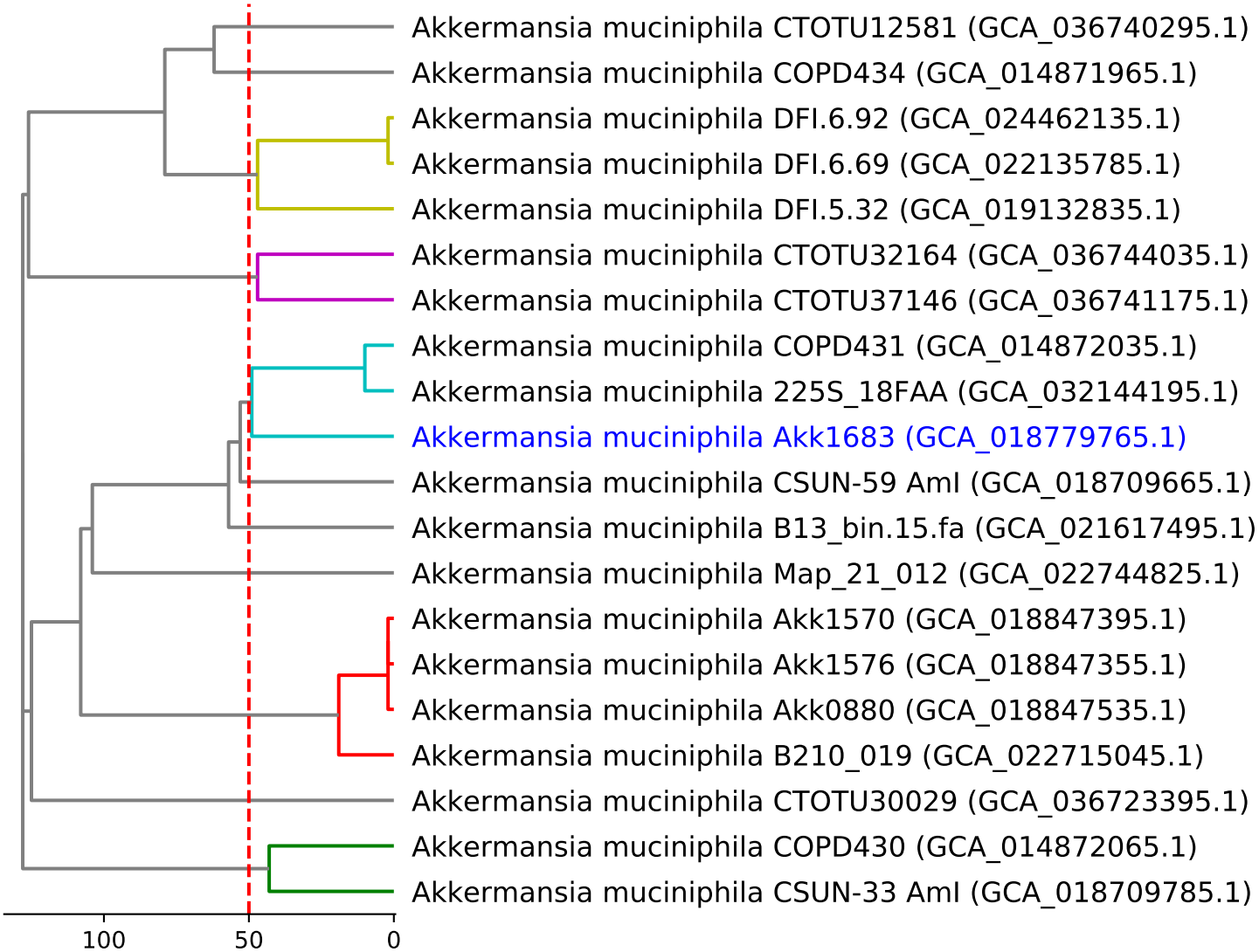
Akkermansia muciniphila CTOTU12581 (GCA_036740295.1)
Akkermansia muciniphila COPD434 (GCA_014871965.1)
Akkermansia muciniphila DFI.6.92 (GCA_024462135.1)
Akkermansia muciniphila DFI.6.69 (GCA_022135785.1)
Akkermansia muciniphila DFI.5.32 (GCA_019132835.1)
Akkermansia muciniphila CTOTU32164 (GCA_036744035.1)
Akkermansia muciniphila CTOTU37146 (GCA_036741175.1)
Akkermansia muciniphila COPD431 (GCA_014872035.1)
Akkermansia muciniphila 225S_18FAA (GCA_032144195.1)
Akkermansia muciniphila Akk1683 (GCA_018779765.1)
Akkermansia muciniphila CSUN-59 AmI (GCA_018709665.1)
Akkermansia muciniphila B13_bin.15.fa (GCA_021617495.1)
Akkermansia muciniphila Map_21_012 (GCA_022744825.1)
Akkermansia muciniphila Akk1570 (GCA_018847395.1)
Akkermansia muciniphila Akk1576 (GCA_018847355.1)
Akkermansia muciniphila Akk0880 (GCA_018847535.1)
Akkermansia muciniphila B210_019 (GCA_022715045.1)
Akkermansia muciniphila CTOTU30029 (GCA_036723395.1)
Akkermansia muciniphila COPD430 (GCA_014872065.1)
Akkermansia muciniphila CSUN-33 AmI (GCA_018709785.1)
100
50
0