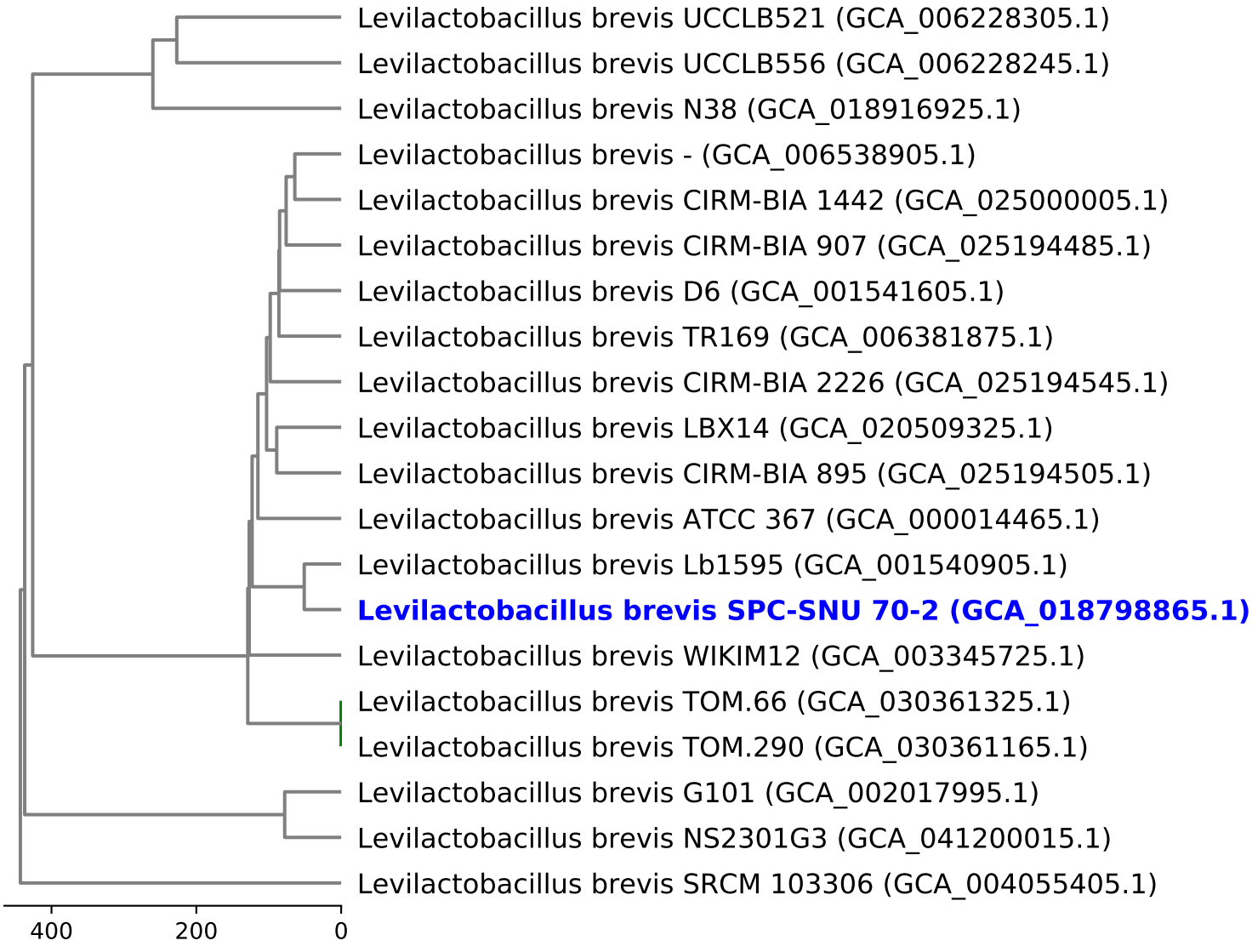Dendrogram of cgMLST analysis (based on 1102 loci)