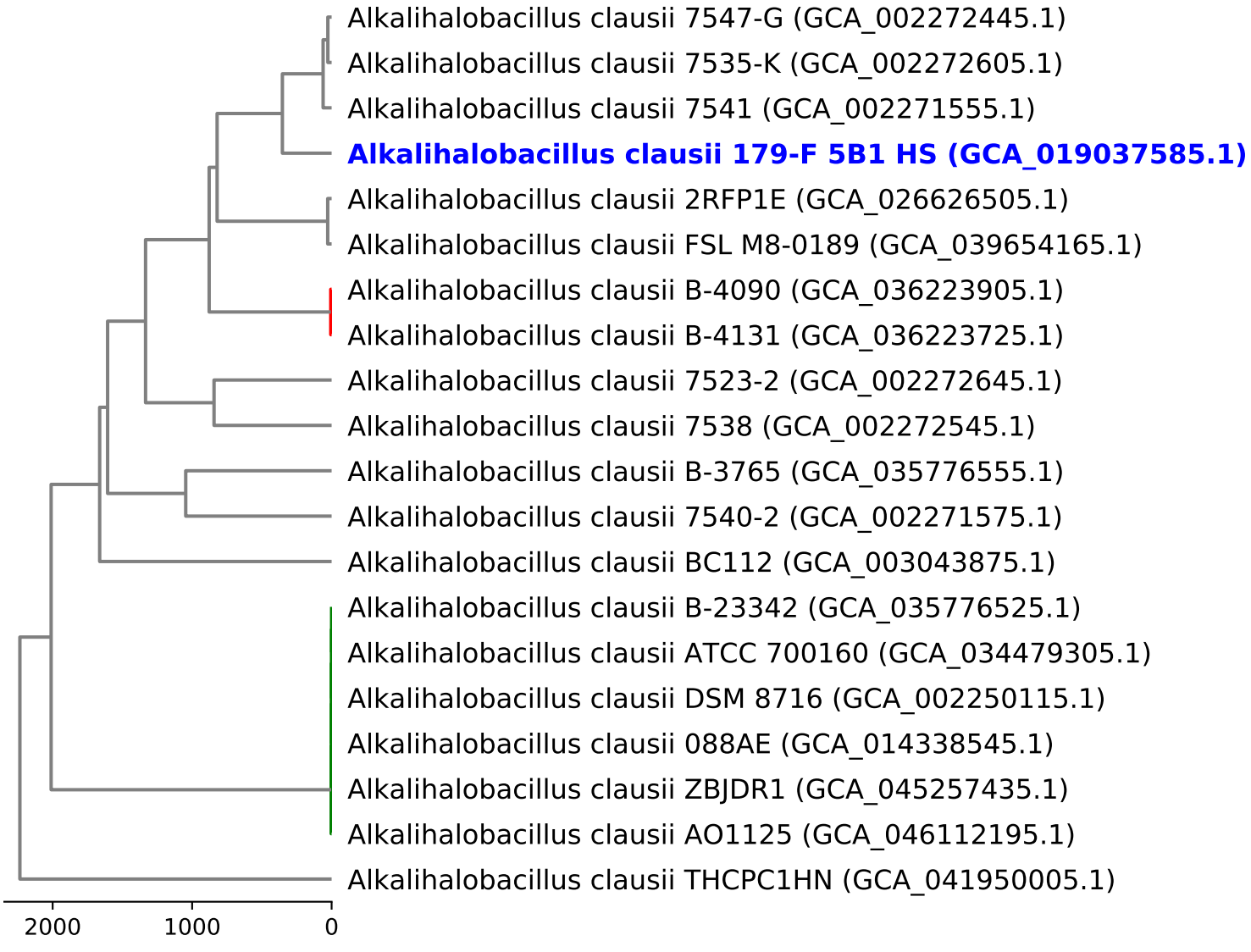Dendrogram of cgMLST analysis (based on 3430 loci)