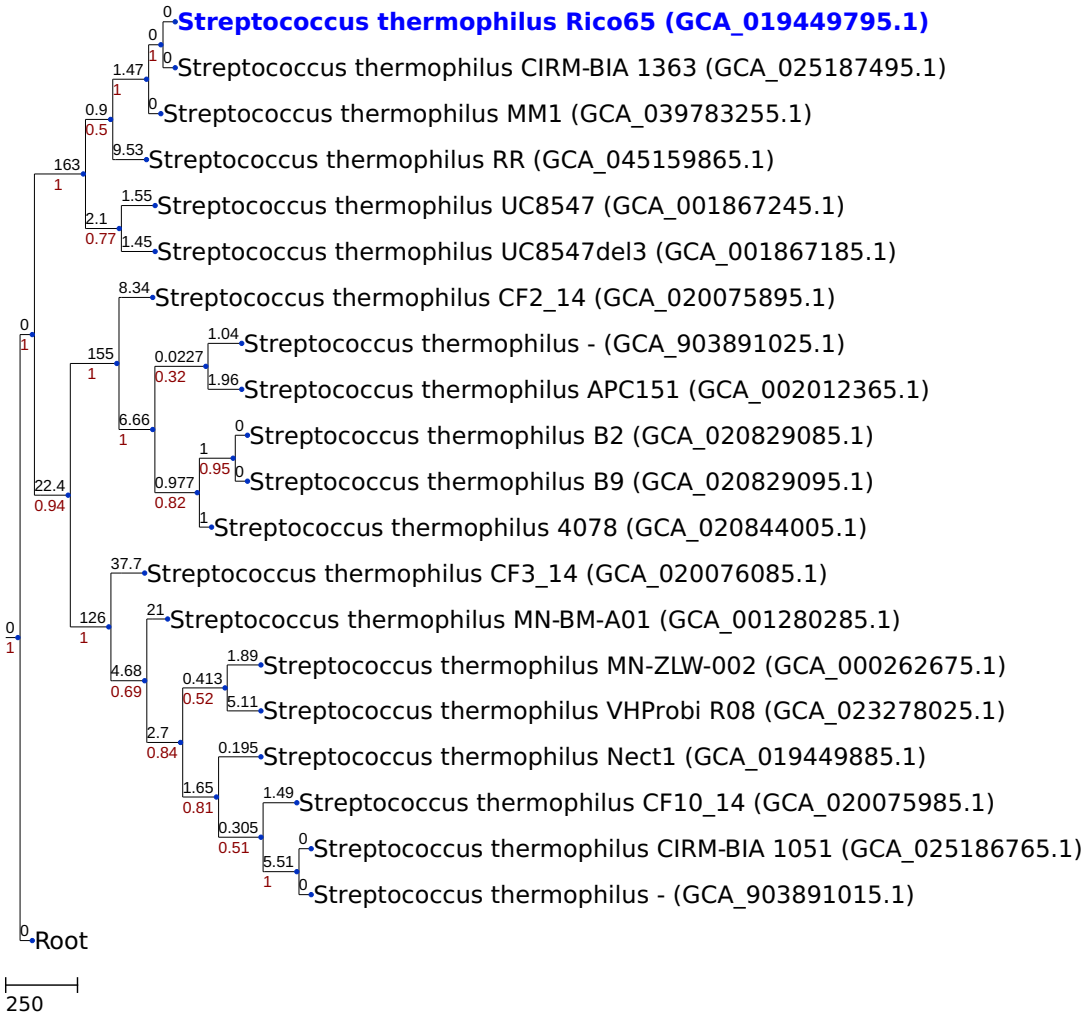NJ tree generated by a cgMLST analysis (based on 878 loci)