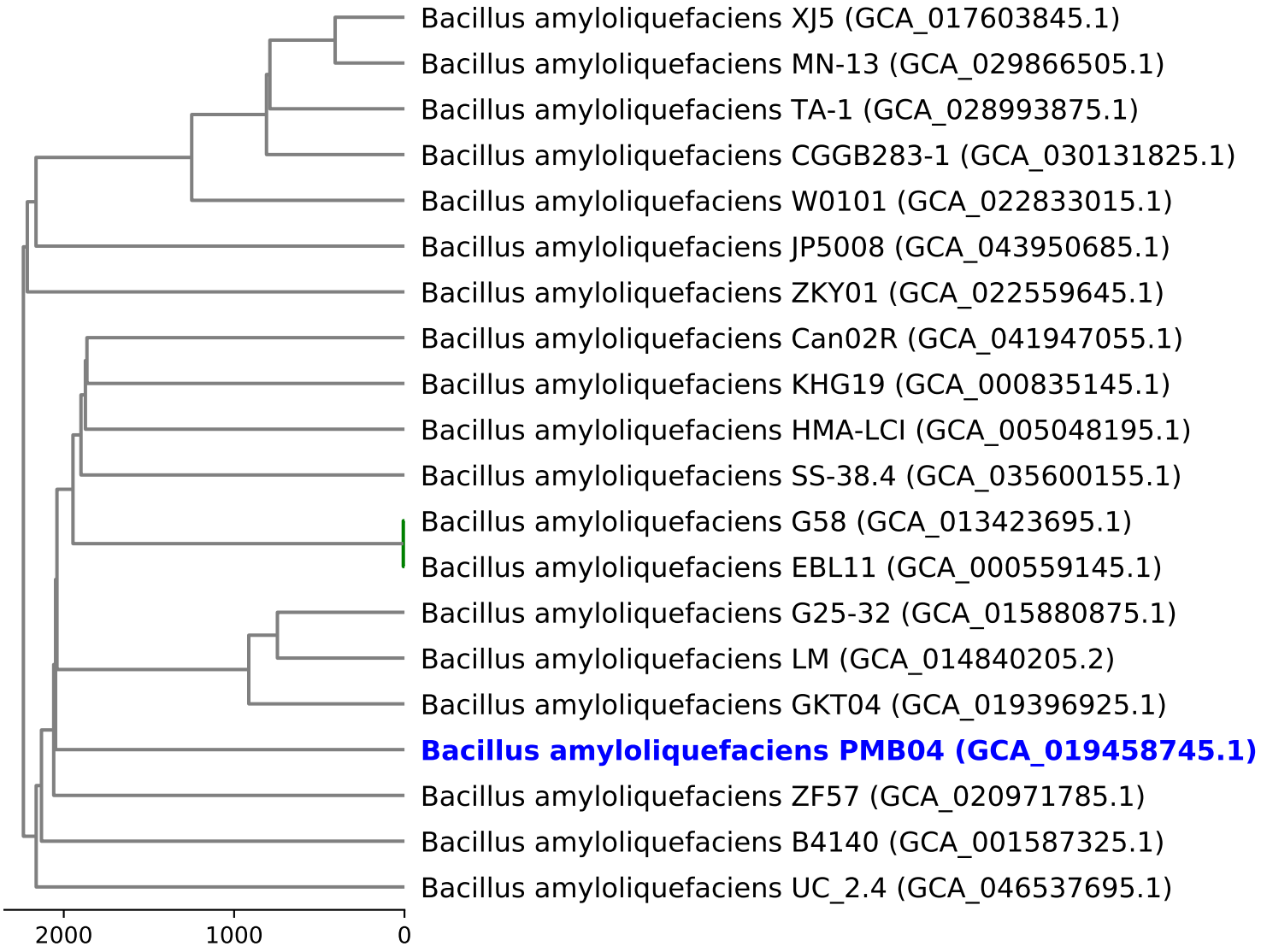Dendrogram of cgMLST analysis (based on 2602 loci)