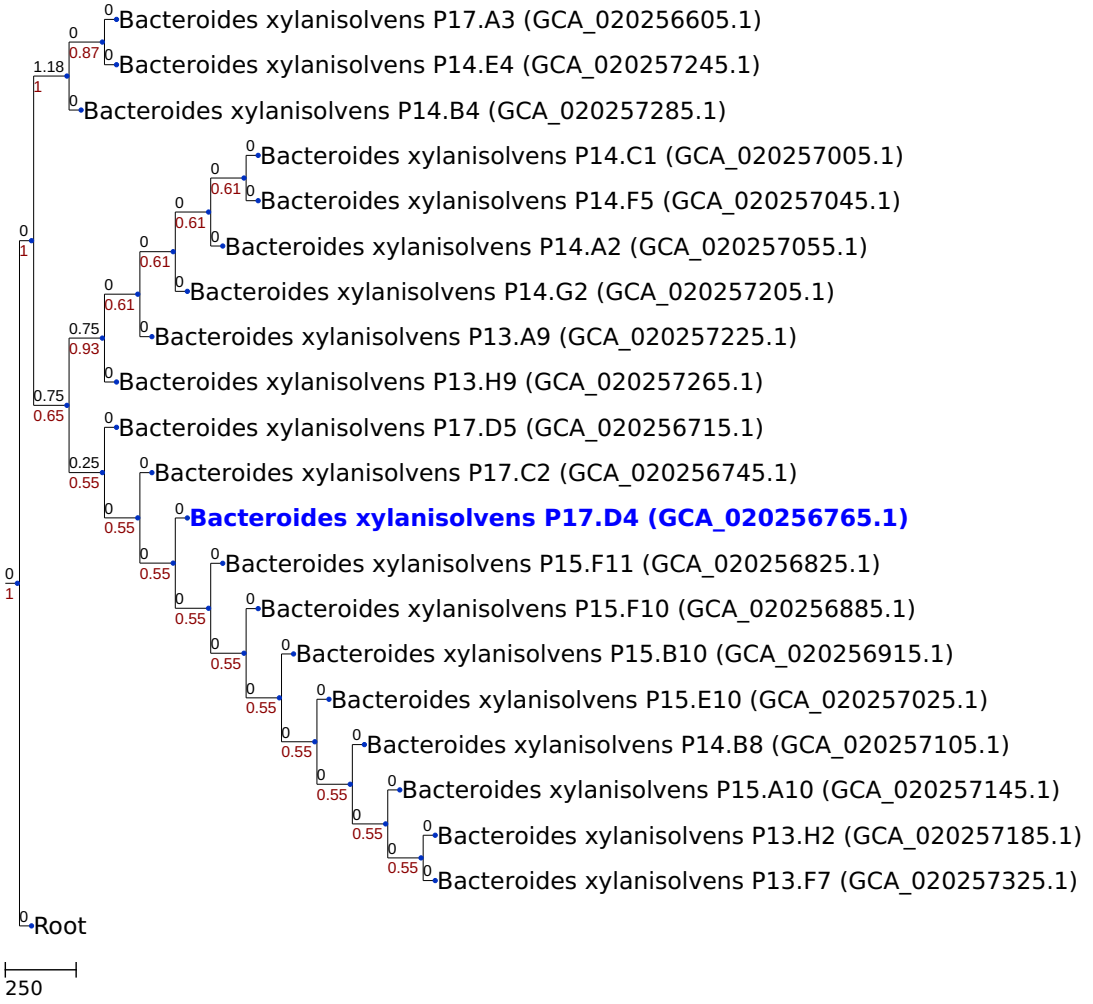# NJ tree generated by a cgMLST analysis (based on 876 loci)