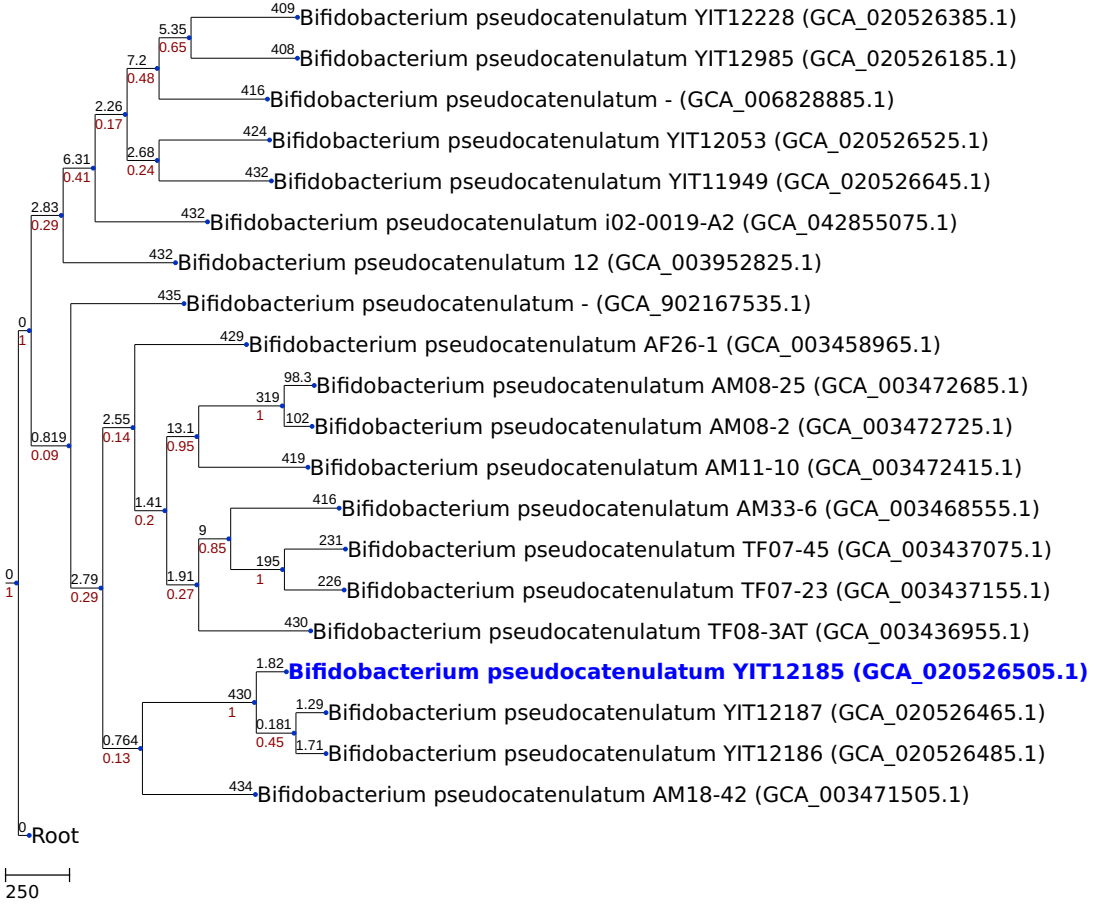NJ tree generated by a cgMLST analysis (based on 1042 loci)