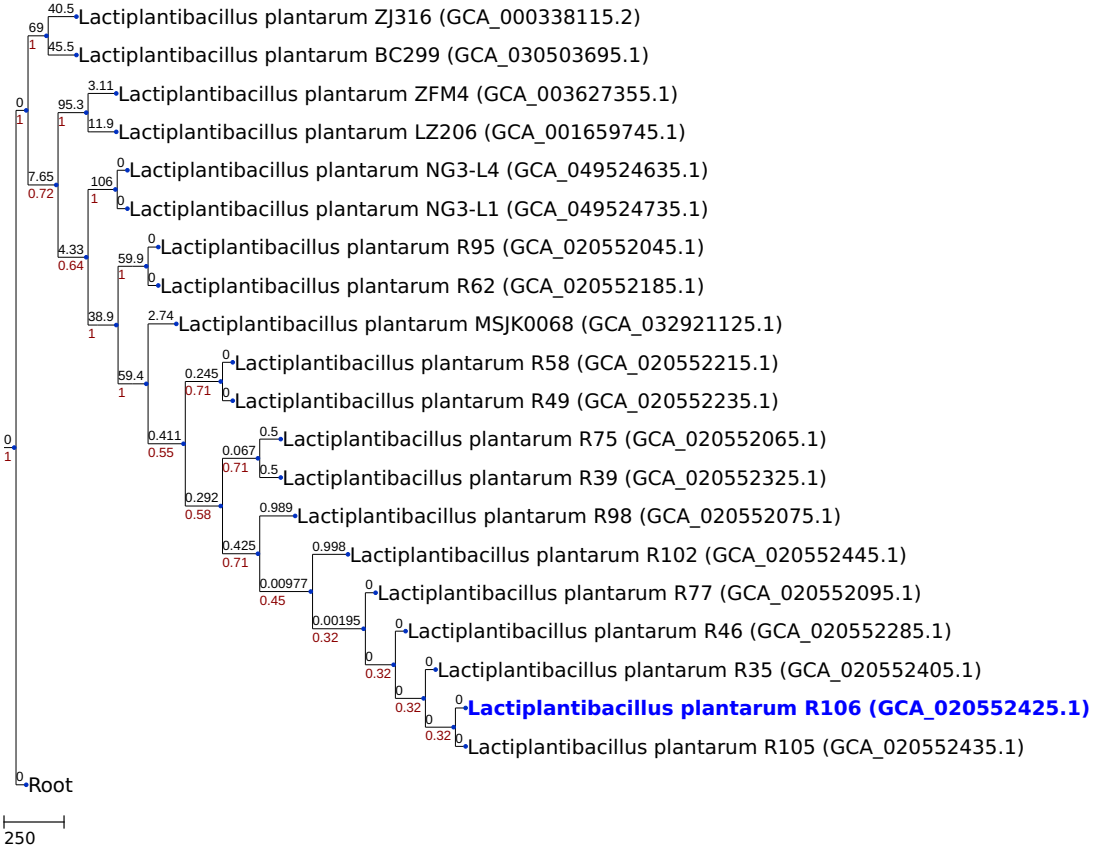NJ tree generated by a cgMLST analysis (based on 942 loci)