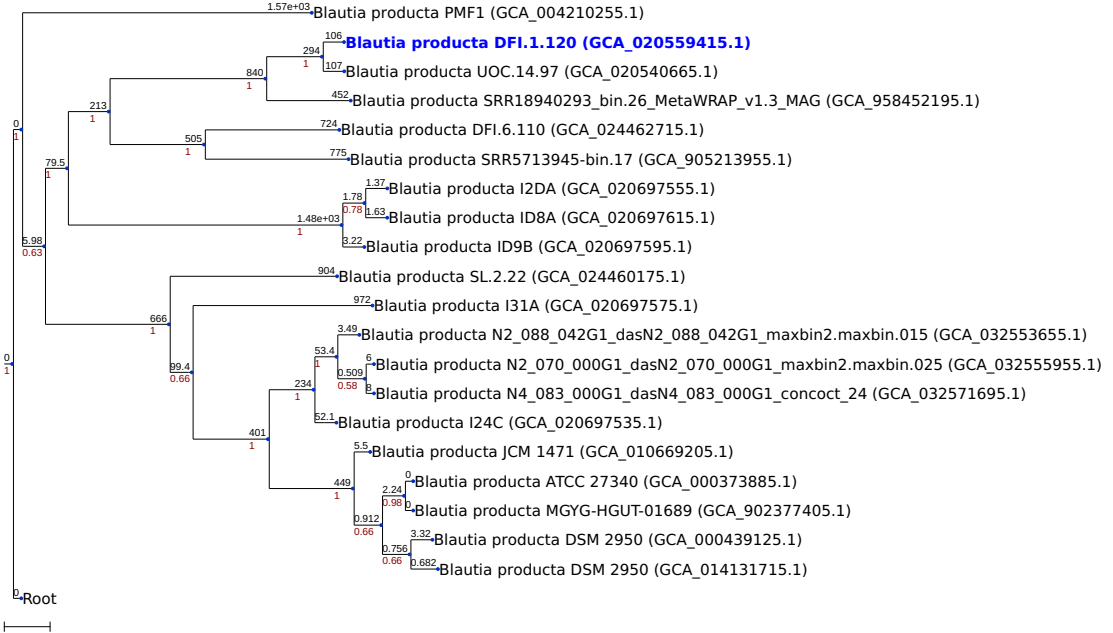NJ tree generated by a cgMLST analysis (based on 3235 loci)