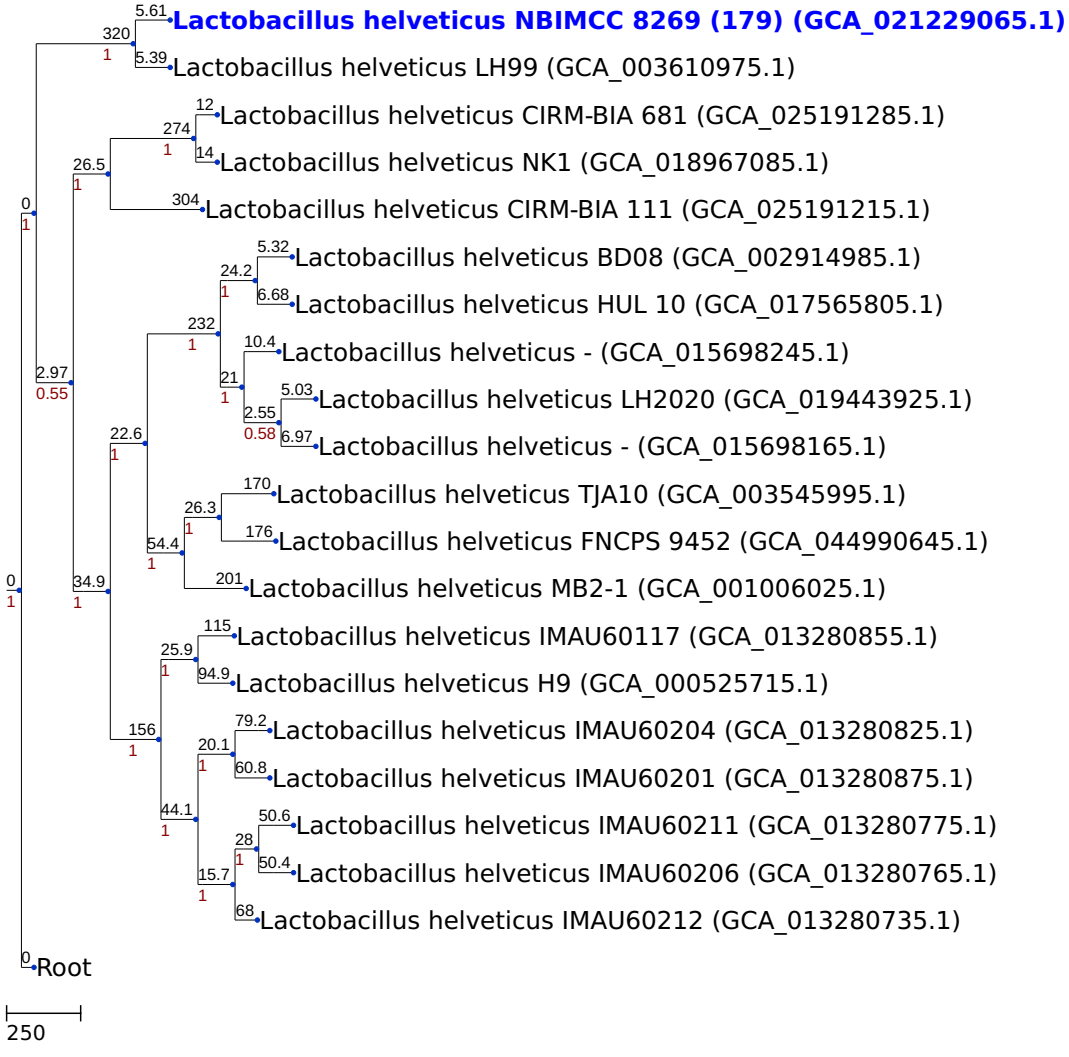NJ tree generated by a cgMLST analysis (based on 818 loci)