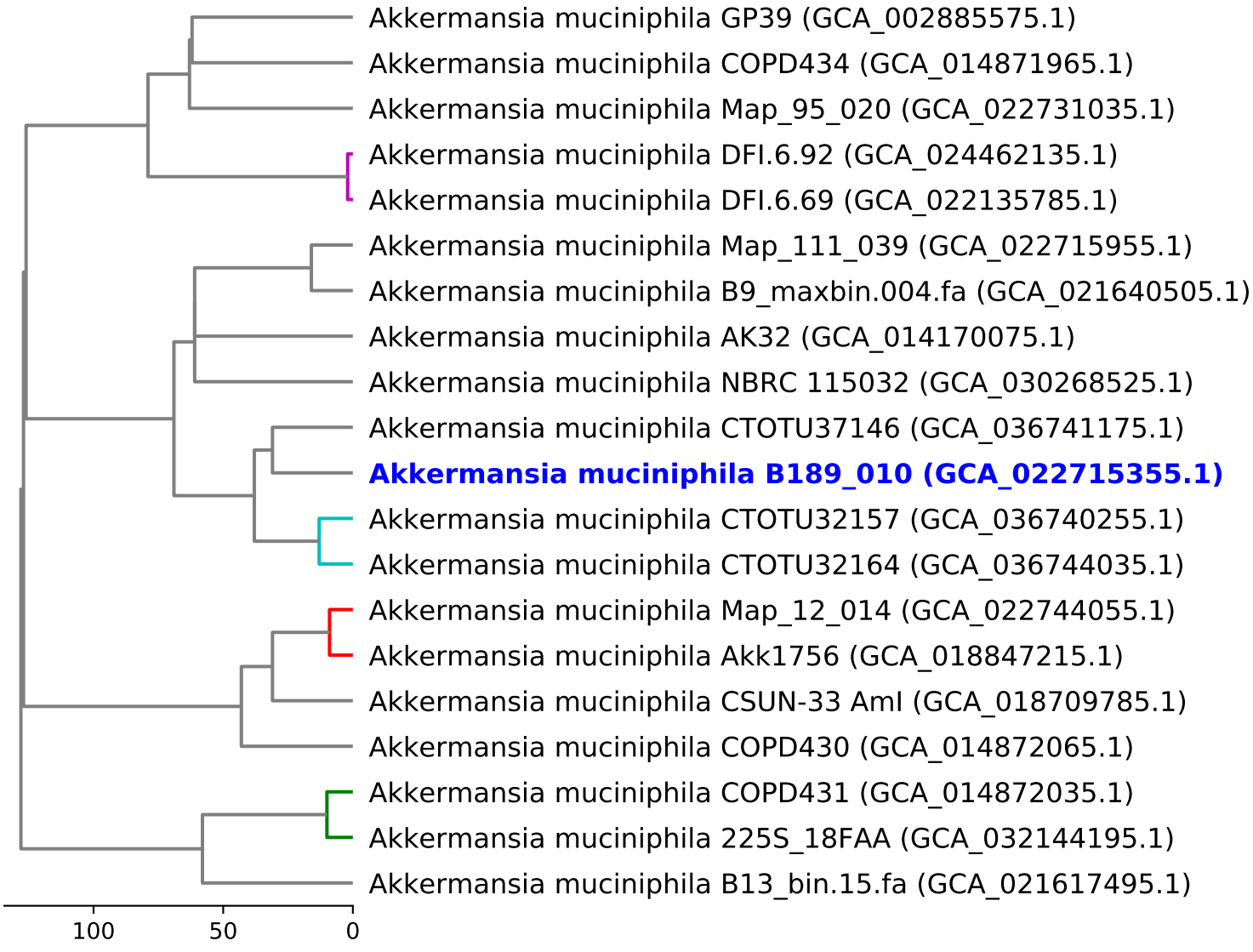Dendrogram of cgMLST analysis (based on 216 loci)