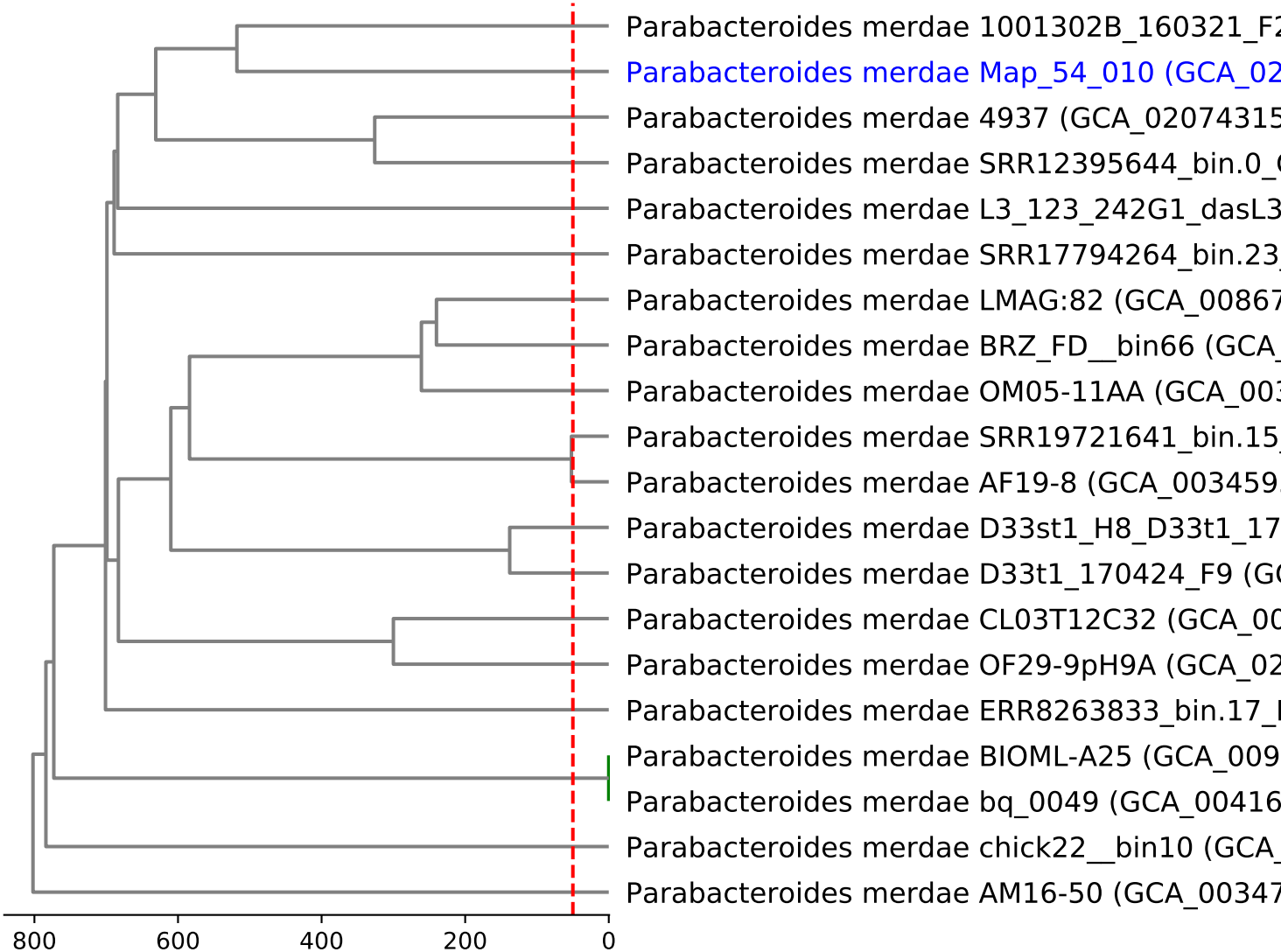
Parabacteroides merdae 1001302B_160321_F2
Parabacteroides merdae Map_54_010 (GCA_02
Parabacteroides merdae 4937 (GCA_02074315
Parabacteroides merdae SRR12395644_bin.0_
Parabacteroides merdae L3_123_242G1_dasL3
Parabacteroides merdae SRR17794264_bin.23
Parabacteroides merdae LMAG:82 (GCA_00867
Parabacteroides merdae BRZ_FD__bin66 (GCA_
Parabacteroides merdae OM05-11AA (GCA_003
Parabacteroides merdae SRR19721641_bin.15
Parabacteroides merdae AF19-8 (GCA_003459
Parabacteroides merdae D33st1_H8_D33t1_17
Parabacteroides merdae D33t1_170424_F9 (G
Parabacteroides merdae CL03T12C32 (GCA_00
Parabacteroides merdae OF29-9pH9A (GCA_02
Parabacteroides merdae ERR8263833_bin.17_
Parabacteroides merdae BIOML-A25 (GCA_009
Parabacteroides merdae bq_0049 (GCA_00416
Parabacteroides merdae chick22__bin10 (GCA_
Parabacteroides merdae AM16-50 (GCA_00347
800
600
400
200
0